

CHURCH STREET

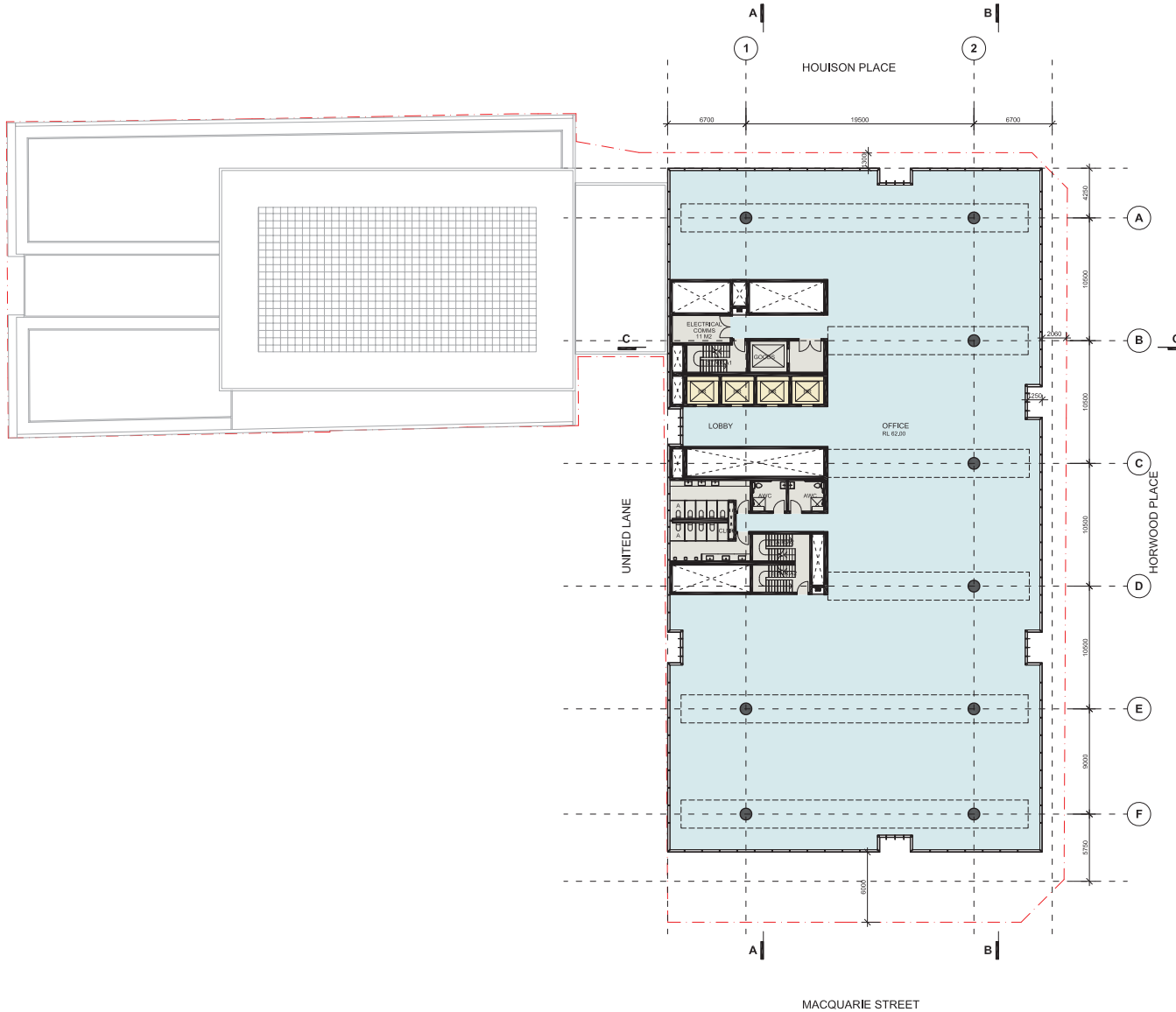

MACQUARIE STREET

NOTES:  
1. All dimensions and notes to the building plan are to be taken from the center of the building unless otherwise stated.

COPYRIGHT:  
The copyright in this drawing is owned by the architect. No part of this drawing may be reproduced, stored in a retrieval system, or transmitted in any form or by any means, electronic, mechanical, photocopying, recording, or by any information storage and retrieval system, without the prior written permission of the architect.

CLIENT  
COOMBS PROPERTY GROUP & DRIVAS PROPERTY GROUP



COLLABORATORS

- URBIS LANDSCAPE ARCHITECT  
Urbanis
- MECHANICAL ENGINEER  
Wood & Gribbles Engineers
- ELECTRICAL ENGINEER  
Wood & Gribbles Engineers
- SERVICES ENGINEER  
Wood & Gribbles Engineers
- STRUCTURAL ENGINEER  
EnStruct Group
- CIVIL ENGINEER  
EnStruct Group
- ETHOS URBAN URBAN PLANNER  
Ethos Urban
- CRANE FIRE & RISK PRE SAFETY ENGINEER  
Crane Fire & Risk
- BCA CONSULTANT  
City Plan

- LEGEND
- RETAIL
  - COMMERCIAL
  - BACK OF HOUSE / PLANT

4	30/09/18	SH	REVISED FOR DA RE-SUBMISSION
3	07/09/18	SH	REVISED FOR DA RE-SUBMISSION
2	20/09/18	SH	REVISED FOR DA
1	20/09/17	SH	FOR DEVELOPMENT APPLICATION
J	20/09/17	SH	FOR INFORMATION
I	24/07/17	SH	FOR INFORMATION
H	20/07/17	SH	FOR INFORMATION
G	14/07/17	SH	FOR INFORMATION
F	10/07/17	SH	FOR INFORMATION
E	07/07/17	SH	FOR INFORMATION
D	05/07/17	SH	FOR INFORMATION
C	14/06/17	KT	FOR REVIEW
B	03/06/17	KT	FOR REVIEW
A	03/06/17	KT	FOR REVIEW

Rev	Date	By	Revision Notes
-----	------	----	----------------



Crone Partners Pty Ltd  
Level 2, 364 Kent Street, Sydney NSW 2000, Australia  
Ph: +61 2 8255 5300  
Fax: +61 2 8255 5301  
ABN: 80 095 889 272  
Northstar Architect: Greg Crone  
NSW Reg. No. 3929



PROJECT INFORMATION:  
CA3449  
50 MACQUARIE STREET  
48 & 54 MACQUARIE STREET, 222-230 CHURCH STREET, PARRAMATTA NSW 2150

DRAWING TITLE:  
GA Plan - Level 13

SHEET STATUS:  
FOR INFORMATION  
DRAWING NUMBER:  
DA-A-115-23

DRAWN BY:  
EP.ARW  
REV:  
4

FILE LOCATION:  
A1

CHURCH STREET

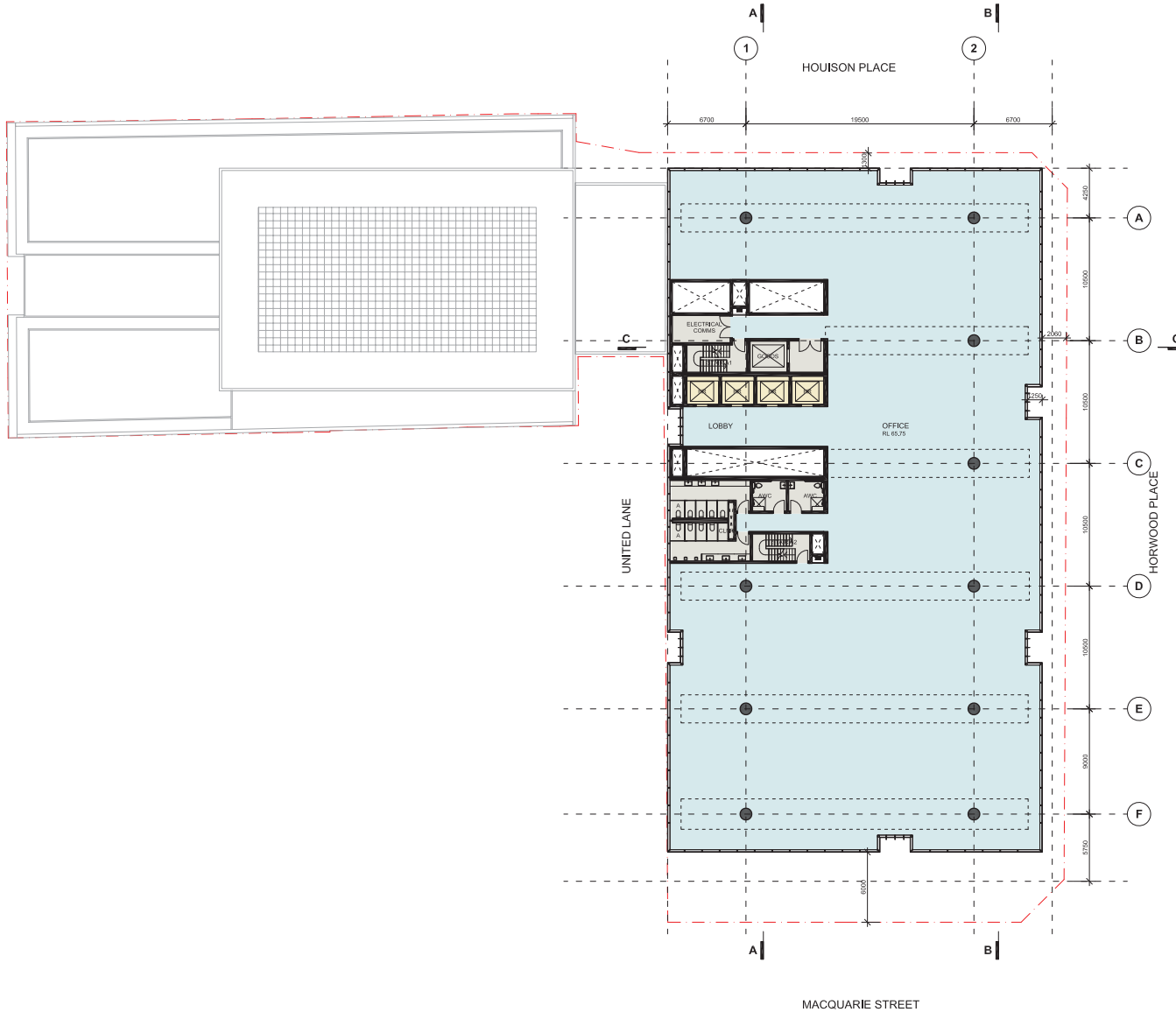

NOTES:  
1. All dimensions and notes to the building plan are approximate and should be used as a guide only.  
2. The client is responsible for the accuracy of the information provided in this document.

COPYRIGHT:  
The copyright in this document is owned by the client. No part of this document may be reproduced without the written permission of the client. The client is responsible for the accuracy of the information provided in this document.

CLIENT  
COOMBS PROPERTY  
GROUP & DRIVAS  
PROPERTY GROUP



COLLABORATORS

URBIS  
LANDSCAPE ARCHITECT  
Urbanis

MECHANICAL ENGINEER  
Wood & Gribben Engineers

ELECTRICAL ENGINEER  
Wood & Gribben Engineers

SERVICES ENGINEER  
Wood & Gribben Engineers

STRUCTURAL ENGINEER  
EnStruct Group

CIVIL ENGINEER  
EnStruct Group

ETHOS URBAN  
URBAN PLANNER  
Ethos Urban

CHURCH FIRE & RISK  
FIRE SAFETY ENGINEER  
Churcho Fire

BCA CONSULTANT  
City Plan

LEGEND

- RETAIL
- COMMERCIAL
- BACK OF HOUSE / PLANT

4	30/09/18	SH	REVISED FOR DA RE-SUBMISSION
3	07/09/18	SH	REVISED FOR DA RE-SUBMISSION
2	20/09/18	SH	REVISED FOR DA
1	20/09/17	SH	FOR DEVELOPMENT APPLICATION
J	20/09/17	SH	FOR INFORMATION
I	24/07/17	SH	FOR INFORMATION
H	20/07/17	SH	FOR INFORMATION
G	14/07/17	SH	FOR INFORMATION
F	10/07/17	SH	FOR INFORMATION
E	07/07/17	SH	FOR INFORMATION
D	05/07/17	SH	FOR INFORMATION
C	14/06/17	KT	FOR REVIEW
B	03/06/17	KT	FOR REVIEW
A	03/06/17	KT	FOR REVIEW

Rev Date By Revision Notes



Crone Partners Pty Ltd  
Level 2, 364 Kent Street, Sydney NSW 2000, Australia  
Ph: +61 2 8255 5300  
Fax: +61 2 8255 5301  
ABR: 80 095 889 272  
Northstar Architect: Greg Crone  
NSW Reg. No. 3929

KEY PLAN KEY SECTION



0 2 4 6 8 10 m  
SCALE 1:200 (B1)  
NORTH

PROJECT INFORMATION:

CA3449  
50 MACQUARIE STREET  
48 & 54 MACQUARIE STREET, 222-230 CHURCH STREET, PARRAMATTA NSW 2150

DRAWING TITLE:

GA Plan - Level 14

SHEET STATUS:

FOR INFORMATION

DRAWING NUMBER:

DA-A-115-24

DRAWN BY:

EP.ARW

REV:

4

FILE LOCATION:  
A1

CHURCH STREET

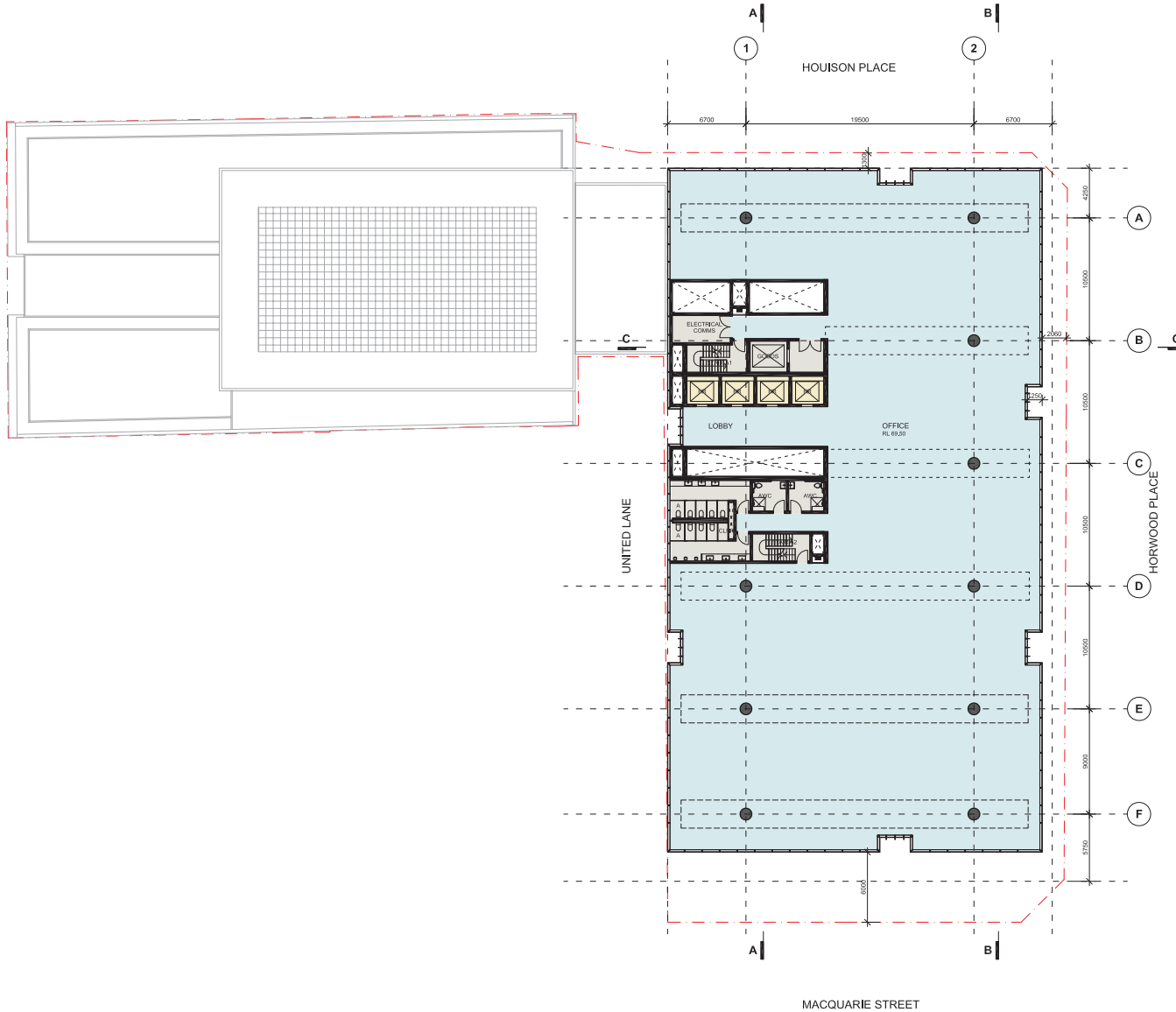

NOTES:  
1. All dimensions and notes to the building plan are to be taken from the center of the building to the center of the building.

COPYRIGHT:  
The copyright in this drawing is owned by the architect. No part of this drawing may be reproduced, stored in a retrieval system, or transmitted in any form or by any means, electronic, mechanical, photocopying, recording, or by any information storage and retrieval system, without the prior written permission of the architect.

CLIENT  
COOMBS PROPERTY GROUP & DRIVAS PROPERTY GROUP



COLLABORATORS

- URBIS** LANDSCAPE ARCHITECT  
Urbanis
- MECHANICAL ENGINEER**  
Wood & Grelves Engineers
- ELECTRICAL ENGINEER**  
Wood & Grelves Engineers
- SERVICES ENGINEER**  
Wood & Grelves Engineers
- STRUCTURAL ENGINEER**  
EnStruct Group
- CIVIL ENGINEER**  
EnStruct Group
- ETHOS URBAN** URBAN PLANNER  
Ethos Urban
- CRANE FIRE & RISK** FIRE SAFETY ENGINEER  
Crane Fire & Risk
- BCA CONSULTANT**  
City Plan

- LEGEND**
- RETAIL
  - COMMERCIAL
  - BACK OF HOUSE / PLANT

4	30/09/18	SH	REVISED FOR DA RE-SUBMISSION
3	07/09/18	SH	REVISED FOR DA RE-SUBMISSION
2	20/03/18	SH	REVISED FOR DA
1	28/03/17	SH	FOR DEVELOPMENT APPLICATION
J	28/03/17	SH	FOR INFORMATION
I	24/01/17	SH	FOR INFORMATION
H	20/01/17	SH	FOR INFORMATION
G	14/01/17	SH	FOR INFORMATION
F	10/01/17	SH	FOR INFORMATION
E	07/01/17	SH	FOR INFORMATION
D	05/01/17	SH	FOR INFORMATION
C	14/06/17	KT	FOR REVIEW
B	03/06/17	KT	FOR REVIEW
A	03/06/17	KT	FOR REVIEW

Rev	Date	By	Revision Notes
-----	------	----	----------------



Crone Partners Pty Ltd  
Level 2, 364 Kent Street, Sydney NSW 2000, Australia  
Ph: +61 2 8255 5300  
Fax: +61 2 8255 5301  
ABR: 80 095 889 272  
Northstar Architect: Greg Crone  
NSW Reg. No. 3929



0 2 4 6 8 10 m  
SCALE 1:200 (B1)  
NORTH

PROJECT INFORMATION:  
**CA3449**  
**50 MACQUARIE STREET**  
48 & 54 MACQUARIE STREET, 222-230 CHURCH STREET, PARRAMATTA NSW 2150

DRAWING TITLE:  
**GA Plan - Level 15**

SHEET STATUS:  
**FOR INFORMATION**  
DRAWING NUMBER:  
**DA-A-115-25**

DRAWN BY:  
**E.P.A.R.W.T.**  
REV:  
**4**

PROJECT LOCATION:  
**A1**

CHURCH STREET

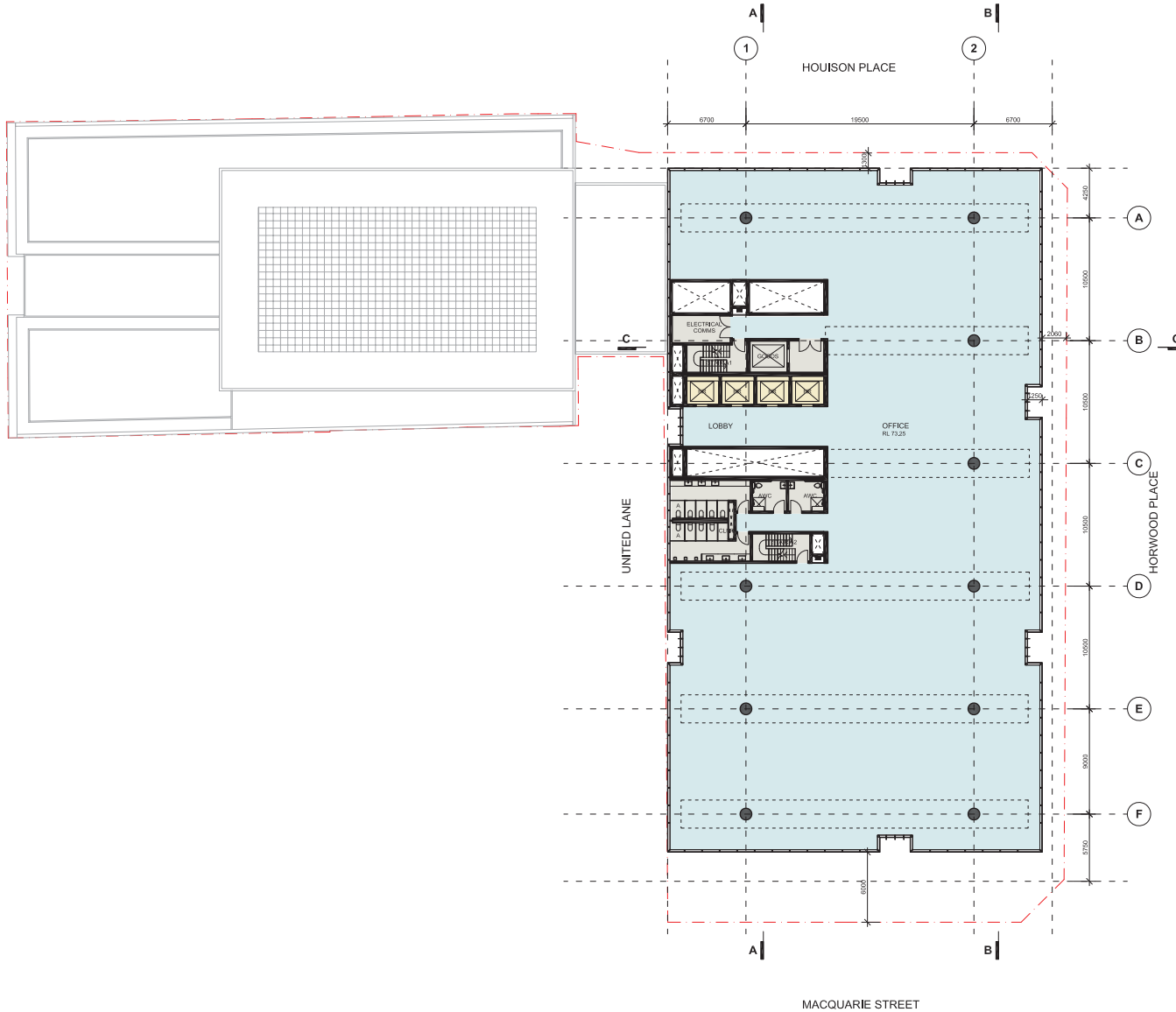

MACQUARIE STREET

NOTES:  
1. All dimensions and notes to the building plan are to be taken from the commencement of dimensions to the center of the building.

COPYRIGHT:  
The copyright in this drawing is held by the architect. All other documents prepared by the architect and the architect's staff, including this drawing, are the property of the architect and shall remain the property of the architect. No part of this drawing may be reproduced or transmitted in any form or by any means electronic or mechanical, including photocopying, recording, or by any information storage and retrieval system, without the prior written permission of the architect.

CLIENT  
COOMBS PROPERTY GROUP & DRIVAS PROPERTY GROUP



COLLABORATORS

- URBIS LANDSCAPE ARCHITECT  
Urbanis
- MECHANICAL ENGINEER  
Wood & Greaves Engineers
- ELECTRICAL ENGINEER  
Wood & Greaves Engineers
- SERVICES ENGINEER  
Wood & Greaves Engineers
- STRUCTURAL ENGINEER  
EnStruct Group
- CIVIL ENGINEER  
EnStruct Group
- ETHOS URBAN URBAN PLANNER  
Ethos Urban
- CRANE FIRE & RISK PRE SAFETY ENGINEER  
Crane Fire & Risk
- BCA CONSULTANT  
City Plan

- LEGEND
- RETAIL
  - COMMERCIAL
  - BACK OF HOUSE / PLANT

4	30/09/18	SH	REVISED FOR DA RE-SUBMISSION
3	07/09/18	SH	REVISED FOR DA RE-SUBMISSION
2	20/09/18	SH	REVISED FOR DA
1	20/09/17	SH	FOR DEVELOPMENT APPLICATION
J	20/09/17	SH	FOR INFORMATION
I	24/07/17	SH	FOR INFORMATION
H	20/07/17	SH	FOR INFORMATION
G	14/07/17	SH	FOR INFORMATION
F	10/07/17	SH	FOR INFORMATION
E	07/07/17	SH	FOR INFORMATION
D	05/07/17	SH	FOR INFORMATION
C	14/06/17	KT	FOR REVIEW
B	03/06/17	KT	FOR REVIEW
A	03/06/17	KT	FOR REVIEW

Rev	Date	By	Revision Notes
-----	------	----	----------------



Crone Partners Pty Ltd  
Level 2, 364 Kent Street, Sydney NSW 2000, Australia  
Ph: +61 2 8255 5300  
Fax: +61 2 8255 5301  
ABN: 80 095 889 272  
Northstar Architect: Greg Crone  
NSW Reg. No. 3929



SCALE 1:200 (A1)  
NORTH

PROJECT INFORMATION:  
CA3449  
50 MACQUARIE STREET  
48 & 54 MACQUARIE STREET, 222-230 CHURCH STREET, PARRAMATTA NSW 2150

DRAWING TITLE:  
GA Plan - Level 16

SHEET STATUS:  
FOR INFORMATION  
DRAWING NUMBER:  
DA-A-115-26

DRAWN BY:  
EP.ARW  
REV:  
4

PROJECT LOCATION:  
A1





CHURCH STREET

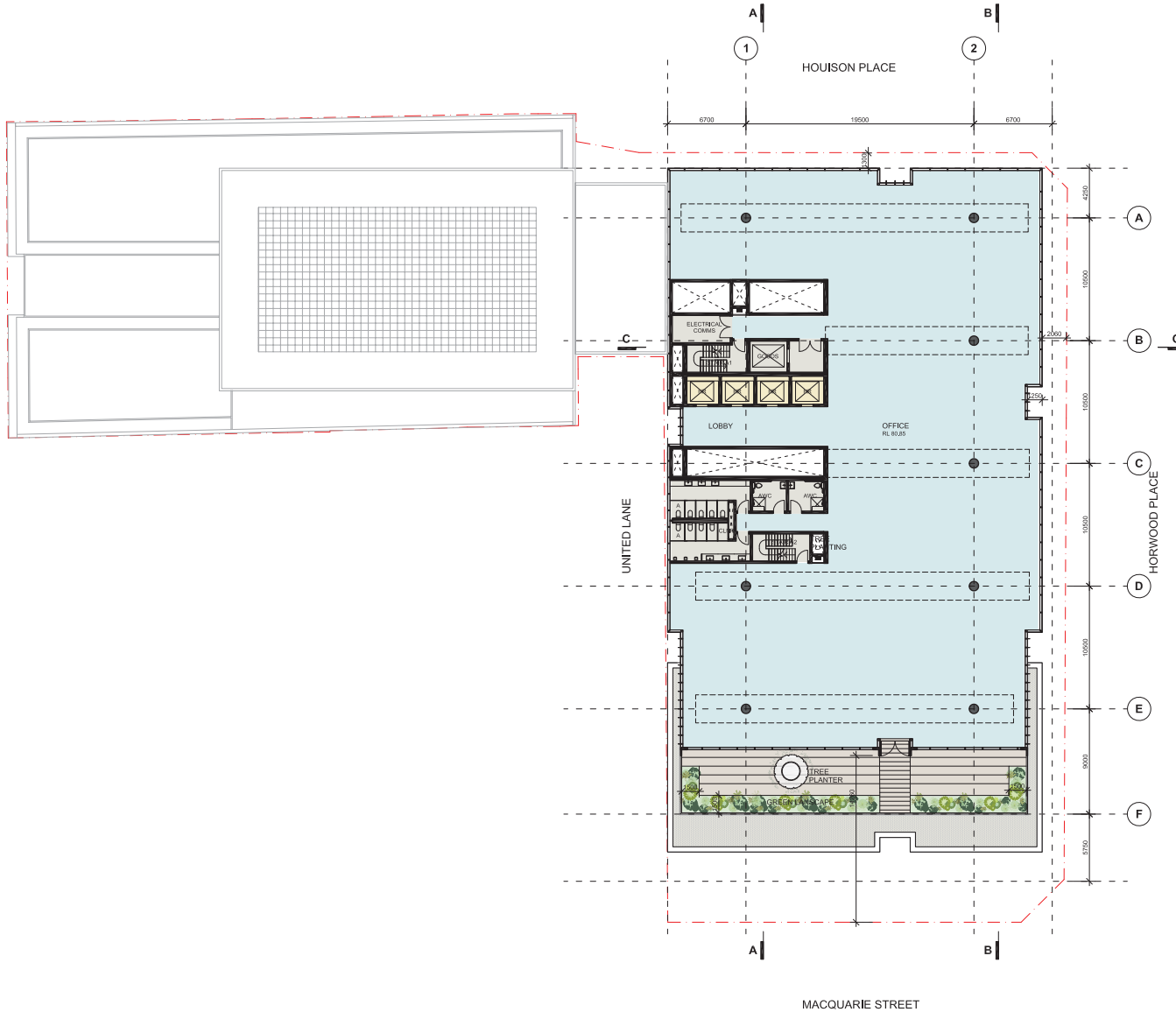

NOTES:  
1. All dimensions and notes to the building plan are to be taken from the commencement of the building line to the building line.

COPYRIGHT:  
The copyright in this drawing is held by the architect. All other documents prepared by the architect and the architect's firm are the property of the architect. No part of this drawing may be reproduced or transmitted in any form or by any means electronic or mechanical, including photocopying, recording, or by any information storage or retrieval system, without the prior written permission of the architect.

CLIENT  
COOMBS PROPERTY GROUP & DRIVAS PROPERTY GROUP



COLLABORATORS

URBIS  
LANDSCAPE ARCHITECT  
Urbanis

MECHANICAL ENGINEER  
Wood & Greaves Engineers

ELECTRICAL ENGINEER  
Wood & Greaves Engineers

SERVICES ENGINEER  
Wood & Greaves Engineers

STRUCTURAL ENGINEER  
EnStruct Group

CIVIL ENGINEER  
EnStruct Group

ETHOS URBAN  
URBAN PLANNER  
Ethos Urban

CHURCH FIRE & RISK  
FIRE SAFETY ENGINEER  
Churcho Fire

BCA CONSULTANT  
City Plan

LEGEND  
RETAIL  
COMMERCIAL  
BACK OF HOUSE / PLANT

4	30/09/18	SH	REVISED FOR DA RE-SUBMISSION
3	07/09/18	SH	REVISED FOR DA RE-SUBMISSION
2	20/09/18	SH	REVISED FOR DA
1	20/09/17	SH	FOR DEVELOPMENT APPLICATION
J	20/09/17	SH	FOR INFORMATION
I	24/07/17	SH	FOR INFORMATION
H	20/07/17	SH	FOR INFORMATION
G	14/07/17	SH	FOR INFORMATION
F	10/07/17	SH	FOR INFORMATION
E	07/07/17	SH	FOR INFORMATION
D	05/07/17	SH	FOR INFORMATION
C	14/06/17	KT	FOR REVIEW
B	03/06/17	KT	FOR REVIEW
A	03/06/17	KT	FOR REVIEW

Rev	Date	By	Revision Notes
-----	------	----	----------------



Crone Partners Pty Ltd  
Level 2, 364 Kent Street, Sydney NSW 2000, Australia  
Ph: +61 2 8255 5300  
Fax: +61 2 8255 5301  
ABN: 80 095 989 272  
Notified Architect: Greg Crone  
NSW Reg. No. 3929



0 2 4 6 8 10 m  
SCALE 1:200 (B1)  
NORTH

PROJECT INFORMATION:  
CA3449  
50 MACQUARIE STREET  
48 & 54 MACQUARIE STREET, 222-230 CHURCH STREET, PARRAMATTA NSW 2150

DRAWING TITLE:  
GA Plan - Level 18

SHEET STATUS:  
FOR INFORMATION  
DRAWING NUMBER:  
DA-A-115-28

DRAWN BY:  
EP.ARW  
REV:  
4

FILE LOCATION:  
A1

CHURCH STREET

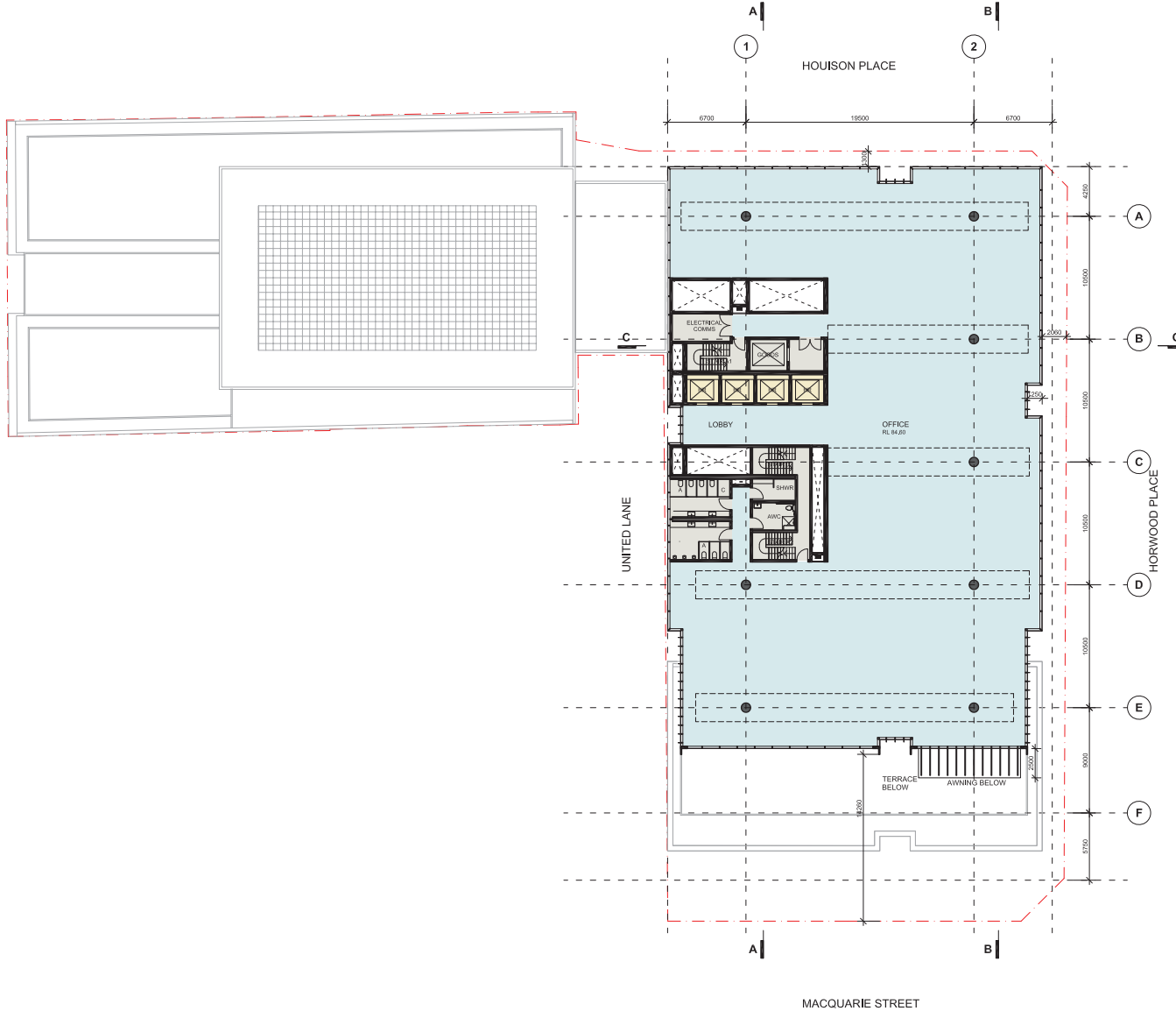

NOTES:  
1. All dimensions and notes to the building plan are approximate and should be used as a guide only. The client is responsible for the accuracy of the information provided.

COPYRIGHT:  
The copyright in this drawing is owned by the client. No part of this drawing may be reproduced or transmitted in any form or by any means electronic or mechanical, including photocopying, recording, or by any information storage or retrieval system, without the prior written permission of the client.

CLIENT  
COOMBS PROPERTY GROUP & DRIVAS PROPERTY GROUP



COLLABORATORS

- URBIS  
LANDSCAPE ARCHITECT  
Urbanis
- MECHANICAL ENGINEER  
Wood & Greaves Engineers
- ELECTRICAL ENGINEER  
Wood & Greaves Engineers
- SERVICES ENGINEER  
Wood & Greaves Engineers
- STRUCTURAL ENGINEER  
EnStruct Group
- CIVIL ENGINEER  
EnStruct Group
- ETHOS URBAN  
URBAN PLANNER  
Ethos Urban
- CRANE FIRE & RISK  
FIRE SAFETY ENGINEER  
Crane Fire & Risk
- BCA CONSULTANT  
City Plan

- LEGEND
- RETAIL
  - COMMERCIAL
  - BACK OF HOUSE / PLANT

4	30/09/18	SH	REVISED FOR DA RE-SUBMISSION
3	07/09/18	SH	REVISED FOR DA RE-SUBMISSION
2	23/09/18	SH	REVISED FOR DA
1	28/09/17	SH	FOR DEVELOPMENT APPLICATION
J	28/09/17	SH	FOR INFORMATION
I	24/07/17	SH	FOR INFORMATION
H	23/07/17	SH	FOR INFORMATION
G	14/07/17	SH	FOR INFORMATION
F	10/07/17	SH	FOR INFORMATION
E	07/07/17	SH	FOR INFORMATION
D	05/07/17	SH	FOR INFORMATION
C	14/06/17	KT	FOR REVIEW
B	03/06/17	KT	FOR REVIEW
A	03/06/17	KT	FOR REVIEW

Rev	Date	By	Revision Notes
-----	------	----	----------------



Crone Partners Pty Ltd  
Level 2, 354 Kent Street, Sydney NSW 2000, Australia  
Ph: +61 2 8255 5300  
Fax: +61 2 8255 5301  
ABN: 80 095 989 272  
Northstar Architect: Greg Crone  
NSW Reg. No. 3929



PROJECT INFORMATION:  
CA3449  
50 MACQUARIE STREET  
48 & 54 MACQUARIE STREET, 222-230 CHURCH STREET, PARRAMATTA NSW 2150

DRAWING TITLE:  
GA Plan - Level 19

SHEET STATUS:  
FOR INFORMATION  
DRAWING NUMBER:  
DA-A-115-29

DRAWN BY:  
EP.ARWY  
REV:  
4

FILE LOCATION:  
A1

**COPYRIGHT:**  
The copyright of this drawing together with any other documents prepared by crone partners and lecture studios, by the [ip] remains the property of ip, crone partners grants license for the use of this document for the purpose for which they are intended. The license is not transferable without the prior written of ip.

COOMBES PROPERTY  
GROUP & DRIVAS  
PROPERTY GROUP



**URBIS** LANDSCAPE ARCHITECT  
Urbis

ELECTRICAL ENGINEER

STRUCTURAL ENGINEER

## URBAN PLANNER

Journal of Management Inquiry 22(1)

- RETAIL
- COMMERCIAL
- BACK OF HOUSE / PLANT

Rev	Date	By	Revision Notes
-----	------	----	----------------

CRONE  
~~ARCHI~~  
~~TESTS~~

Crone Partners Pty Ltd  
Level 2, 364 Kent Street, Sydney, NSW 2000, Australia  
Ph: +61 2 8295 5300  
Fax: +61 2 8295 5301  
ABN: 60 095 989 272  
Nominated Architect: Greg Crone  
NSW Reg. No. 3929

KEY PLAN                      KEY SECTION                      



PROJECT INFORMATION:  
CA3449  
**50 MACQUARIE STREET**  
48 & 54 MACQUARIE STREET, 222-230 CHURCH  
STREET, PARRAMATTA NSW 2150

DRAWING TITLE:

**GA Plan - Level 20**

SHEET STATUS:	DRAWN BY:
FOR INFORMATION	EP.AR.W
DRAWING NUMBER:	REV:
DA-A-115-30	4

**FILE LOCATION:**  
A1

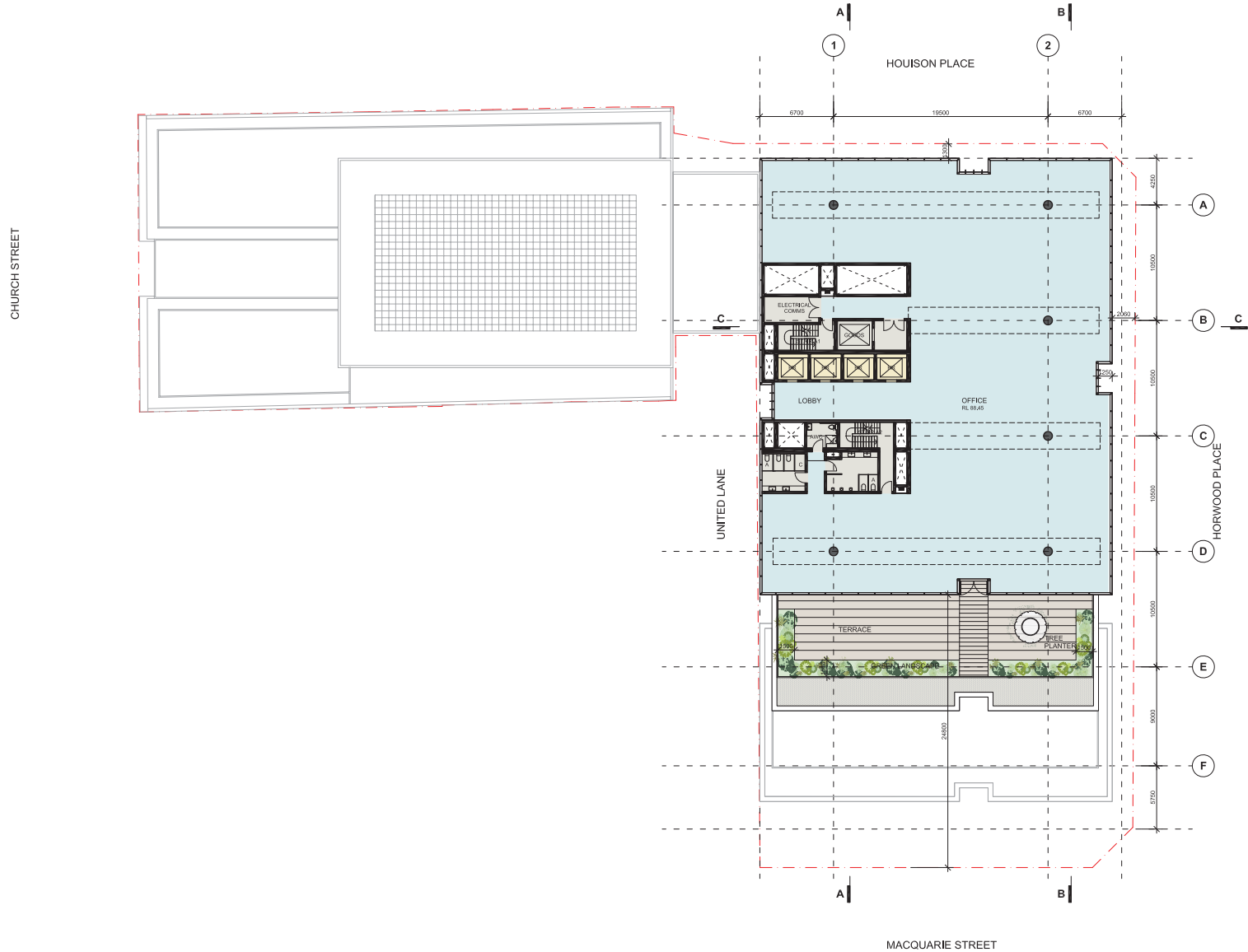

CHURCH STREET

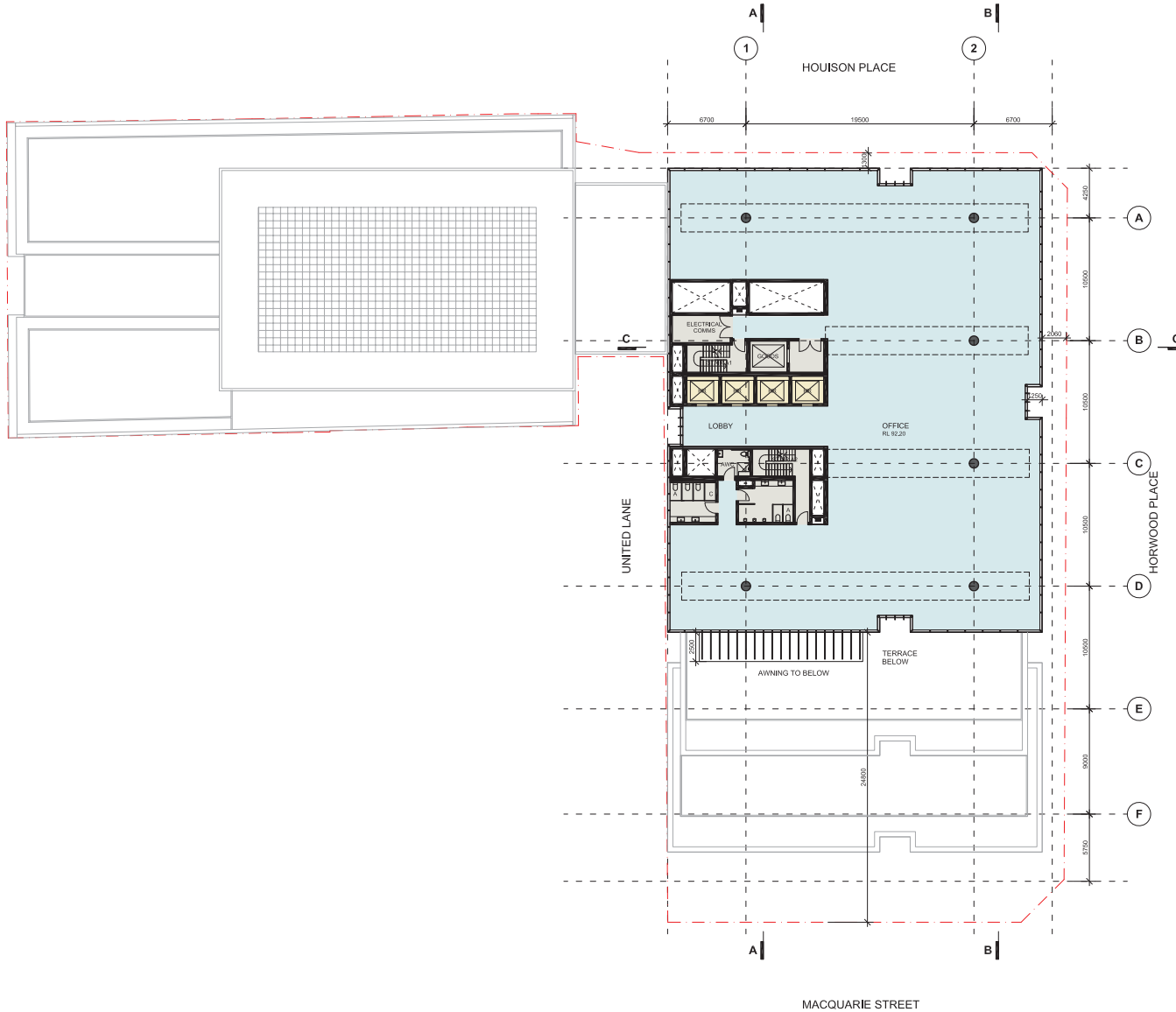

NOTES:  
1. All dimensions and notes to the building plan are to be taken from the center of the building unless otherwise indicated.

COPYRIGHT:  
The copyright in this drawing is held by the architect. No part of this drawing may be reproduced, stored in a retrieval system, or transmitted in any form or by any means, electronic, mechanical, photocopying, recording, or by any information storage and retrieval system, without the prior written permission of the architect.

CLIENT  
COOMBS PROPERTY GROUP & DRIVAS PROPERTY GROUP



COLLABORATORS

URBIS  
LANDSCAPE ARCHITECT  
Urbanis

MECHANICAL ENGINEER  
Wood & Greaves Engineers

ELECTRICAL ENGINEER  
Wood & Greaves Engineers

SERVICES ENGINEER  
Wood & Greaves Engineers

STRUCTURAL ENGINEER  
EnStruct Group

CIVIL ENGINEER  
EnStruct Group

ETHOS URBAN  
URBAN PLANNER  
Ethos Urban

CHURCH FIRE & RISK  
FIRE SAFETY ENGINEER  
Churcho Fire

BCA CONSULTANT  
City Plan

LEGEND  
RETAIL  
COMMERCIAL  
BACK OF HOUSE / PLANT

4	30/09/18	SH	REVISED FOR DA RE-SUBMISSION
3	07/09/18	SH	REVISED FOR DA RE-SUBMISSION
2	20/09/18	SH	REVISED FOR DA
1	20/09/17	SH	FOR DEVELOPMENT APPLICATION
J	20/09/17	SH	FOR INFORMATION
I	24/07/17	SH	FOR INFORMATION
H	20/07/17	SH	FOR INFORMATION
G	14/07/17	SH	FOR INFORMATION
F	10/07/17	SH	FOR INFORMATION
E	07/07/17	SH	FOR INFORMATION
D	05/07/17	SH	FOR INFORMATION
C	14/06/17	KT	FOR REVIEW
B	03/06/17	KT	FOR REVIEW
A	03/06/17	KT	FOR REVIEW

Rev	Date	By	Revision Notes
-----	------	----	----------------



Crone Partners Pty Ltd  
Level 2, 354 Kent Street, Sydney NSW 2000, Australia  
Ph: +61 2 8255 5300  
Fax: +61 2 8255 5301  
ABN: 80 095 889 272  
Notified Architect: Greg Crone  
NSW Reg. No. 3929



SCALE 1:200 (A1)  
NORTH

PROJECT INFORMATION:  
CA3449  
50 MACQUARIE STREET  
48 & 54 MACQUARIE STREET, 222-230 CHURCH STREET, PARRAMATTA NSW 2150

DRAWING TITLE:  
GA Plan - Level 21

SHEET STATUS:  
FOR INFORMATION  
DRAWING NUMBER:  
DA-A-115-31

DRAWN BY:  
EP.ARWY  
REV:  
4

FILE LOCATION:  
A1

CHURCH STREET

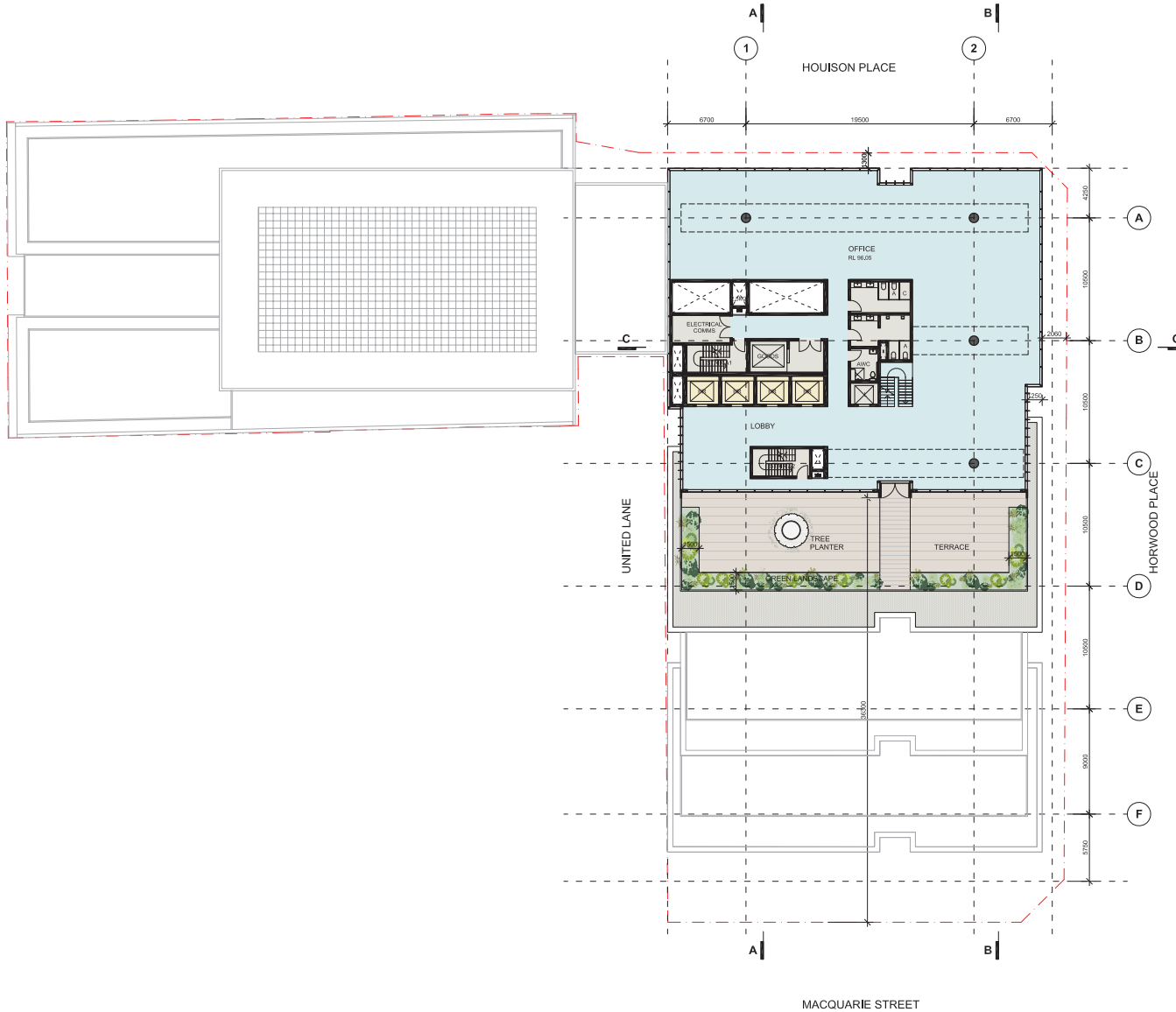

NOTES:  
1. All dimensions and notes to the building plan are approximate and are subject to the accuracy of the survey.

COPYRIGHT:  
The copyright in this plan is held by the architect. All other documents prepared by the architect and the architect's firm are the property of the architect and are not to be used for any other purpose without the written consent of the architect.

CLIENT  
COOMBS PROPERTY GROUP & DRIVAS PROPERTY GROUP



COLLABORATORS

URBIS  
LANDSCAPE ARCHITECT  
Urbanis

MECHANICAL ENGINEER  
Wood & Greaves Engineers

ELECTRICAL ENGINEER  
Wood & Greaves Engineers

SERVICES ENGINEER  
Wood & Greaves Engineers

STRUCTURAL ENGINEER  
EnStruct Group

CIVIL ENGINEER  
EnStruct Group

ETHOS URBAN  
URBAN PLANNER  
Ethos Urban

CHURCH FIRE & RISK  
FIRE SAFETY ENGINEER  
Churcho Fire

BCA CONSULTANT  
City Plan

LEGEND

RETAIL  
COMMERCIAL  
BACK OF HOUSE / PLANT

4 30/07/18 SH REVISED FOR DA RE-SUBMISSION  
3 07/08/18 SH REVISED FOR DA RE-SUBMISSION  
2 20/07/18 SH REVISED FOR DA  
1 20/07/17 SH FOR DEVELOPMENT APPLICATION  
J 20/07/17 SH FOR INFORMATION  
I 24/07/17 SH FOR INFORMATION  
H 20/07/17 SH FOR INFORMATION  
G 14/07/17 SH FOR INFORMATION  
F 10/07/17 SH FOR INFORMATION  
E 07/07/17 SH FOR INFORMATION  
D 05/07/17 SH FOR INFORMATION  
C 14/06/17 KT COUNCIL REVIEW  
B 03/06/17 KT FOR REVIEW  
A 03/06/17 KT FOR REVIEW

Rev Date By Revision Notes

CRONE ARCHITECTS

Crone Partners Pty Ltd  
Level 2, 364 Kent Street, Sydney NSW 2000, Australia  
Ph: +61 2 8255 5300  
Fax: +61 2 8255 5301  
ABN: 80 095 889 272  
Northstar Architect: Greg Crone  
NSW Reg. No. 3929

KEY PLAN

KEY SECTION

0 2 4 6 8 10 m  
SCALE 1:200 (B1)

NORTH

PROJECT INFORMATION:  
CA3449  
50 MACQUARIE STREET  
48 & 54 MACQUARIE STREET, 222-230 CHURCH STREET, PARRAMATTA NSW 2150

DRAWING TITLE:  
GA Plan - Level 22

SHEET STATUS:  
FOR INFORMATION  
DRAWING NUMBER:  
4

DRAWN BY:  
EP.ARW  
REV:  
4

PROJECT LOCATION:  
A1

CHURCH STREET

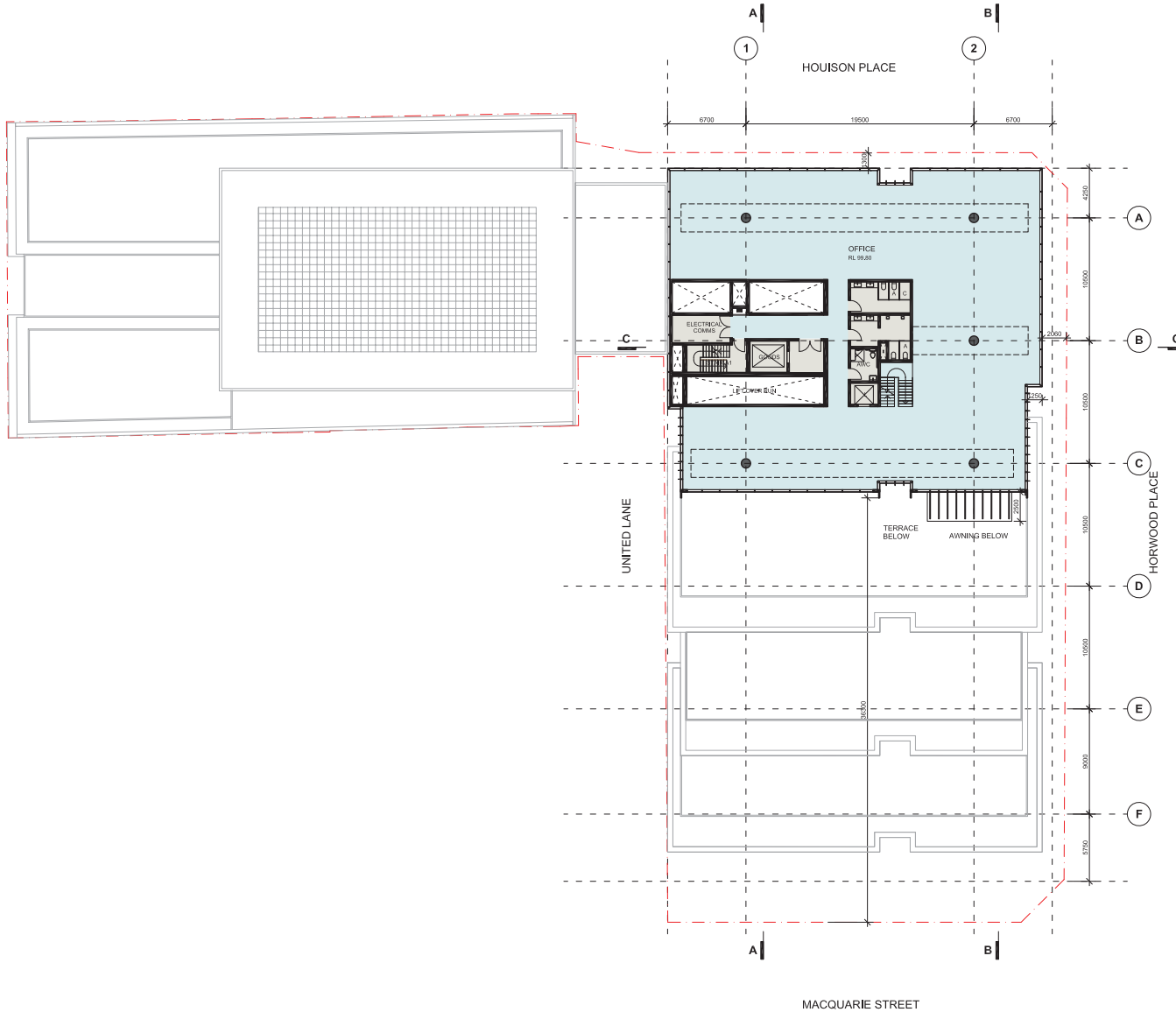

NOTES:  
1. All dimensions and notes to the building plan are approximate and are subject to the actual construction of the building.

COPYRIGHT:  
The copyright in this drawing is held by the architect. All other documents prepared by the architect and the architect's firm are the property of the architect and are not to be used without the written consent of the architect.

CLIENT  
COOMBS PROPERTY GROUP & DRIVAS PROPERTY GROUP



COLLABORATORS

- URBIS  
LANDSCAPE ARCHITECT  
Urbanis
- MECHANICAL ENGINEER  
Wood & Greville Engineers
- ELECTRICAL ENGINEER  
Wood & Greville Engineers
- SERVICES ENGINEER  
Wood & Greville Engineers
- STRUCTURAL ENGINEER  
EnStruct Group
- CIVIL ENGINEER  
EnStruct Group
- URBAN PLANNER  
Ethos Urban
- FIRE SAFETY ENGINEER  
Opcon Fire
- BCA CONSULTANT  
City Plan

- LEGEND
- RETAIL
  - COMMERCIAL
  - BACK OF HOUSE / PLANT

4	30/09/18	SH	REVISED FOR DA RE-SUBMISSION
3	07/09/18	SH	REVISED FOR DA RE-SUBMISSION
2	23/03/18	SH	REVISED FOR DA
1	28/03/17	SH	FOR DEVELOPMENT APPLICATION
J	28/03/17	SH	FOR INFORMATION
I	24/01/17	SH	FOR INFORMATION
H	23/01/17	SH	FOR INFORMATION
G	14/01/17	SH	FOR INFORMATION
F	10/01/17	SH	FOR INFORMATION
E	07/01/17	SH	FOR INFORMATION
D	05/01/17	SH	FOR INFORMATION
C	14/06/17	KT	FOR REVIEW
B	03/06/17	KT	FOR REVIEW
A	03/06/17	KT	FOR REVIEW

Rev	Date	By	Revision Notes
-----	------	----	----------------



Crone Partners Pty Ltd  
Level 2, 364 Kent Street, Sydney NSW 2000, Australia  
Ph: +61 2 8255 5300  
Fax: +61 2 8255 5301  
ABR: 80 095 889 272  
Notified Architect: Greg Crone  
NSW Reg. No. 3929



SCALE 1:200 (A1)

PROJECT INFORMATION:  
CA3449  
50 MACQUARIE STREET  
48 & 54 MACQUARIE STREET, 222-230 CHURCH STREET, PARRAMATTA NSW 2150

DRAWING TITLE:  
GA Plan - Level 23

SHEET STATUS:  
FOR INFORMATION  
DRAWING NUMBER:  
DA-A-115-33

DRAWN BY:  
EP.ARWY  
REV:  
4

FILE LOCATION:  
A1

CHURCH STREET

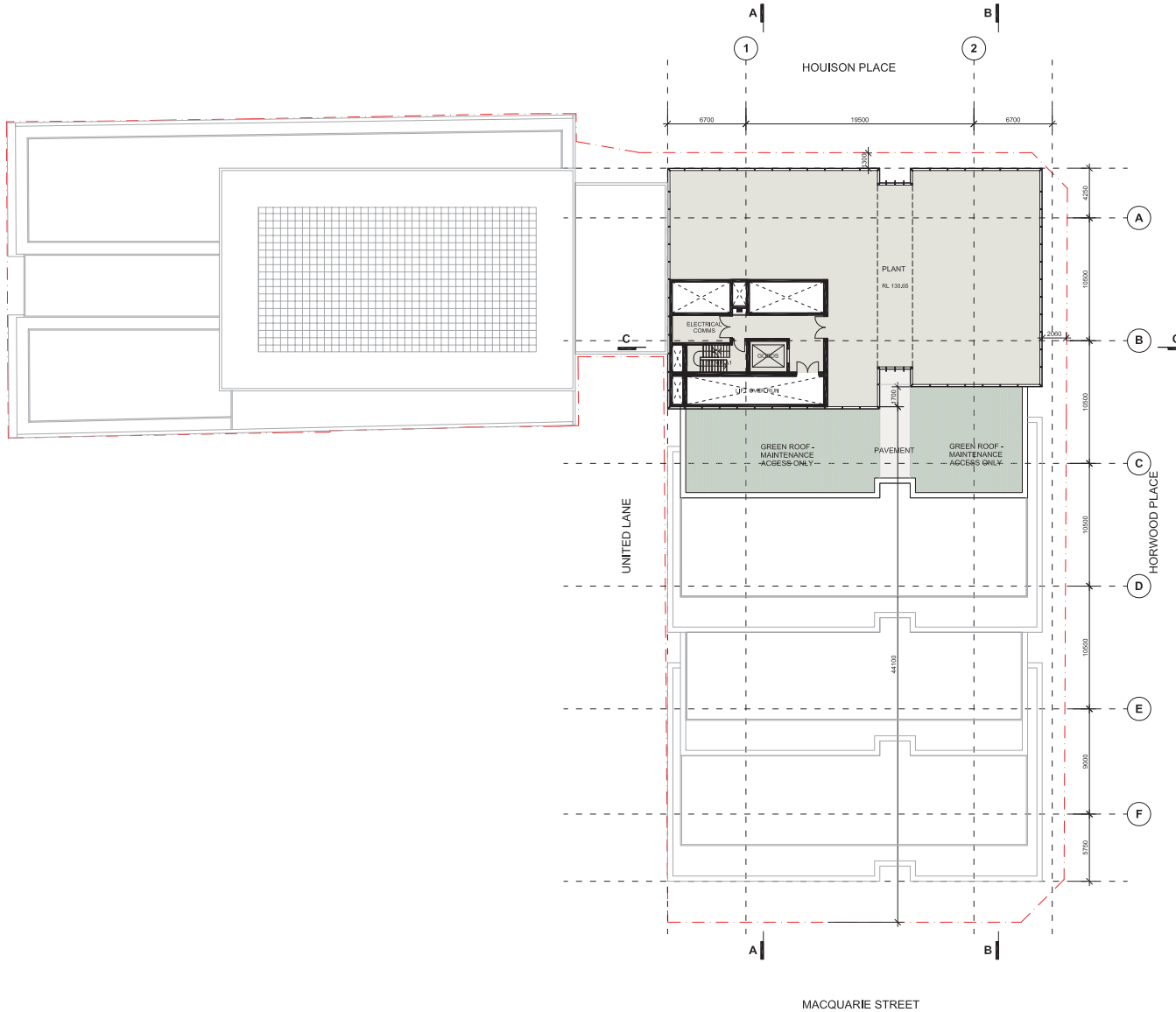

NOTES:  
1. All dimensions and setbacks to the building plan to be confirmed by the owner and the architect.

COPYRIGHT:  
The copyright in this drawing is owned by the architect. All other documents prepared by the architect and the architect's staff are the property of the architect. No part of this document may be reproduced without the prior written consent of the architect.

CLIENT  
COOMBS PROPERTY GROUP & DRIVAS PROPERTY GROUP



COLLABORATORS

- URBIS  
LANDSCAPE ARCHITECT  
Urbanis
- MECHANICAL ENGINEER  
Wood & Gribben Engineers
- ELECTRICAL ENGINEER  
Wood & Gribben Engineers
- SERVICES ENGINEER  
Wood & Gribben Engineers
- STRUCTURAL ENGINEER  
EnStruct Group
- CIVIL ENGINEER  
EnStruct Group
- ETHOS URBAN  
URBAN PLANNER  
Ethos Urban
- CRANE FIRE & RISK  
FIRE SAFETY ENGINEER  
Crane Fire & Risk
- BCA CONSULTANT  
City Plan

- LEGEND
- RETAIL
  - COMMERCIAL
  - BACK OF HOUSE / PLANT

4	30/07/18	SH	REVISED FOR DA RE-SUBMISSION
3	07/08/18	SH	REVISED FOR DA RE-SUBMISSION
2	20/07/18	SH	REVISED FOR DA
1	20/07/17	SH	FOR DEVELOPMENT APPLICATION
J	20/07/17	SH	FOR INFORMATION
I	24/07/17	SH	FOR INFORMATION
H	20/07/17	SH	FOR INFORMATION
G	14/07/17	SH	FOR INFORMATION
F	10/07/17	SH	FOR INFORMATION
E	07/07/17	SH	FOR INFORMATION
D	05/07/17	SH	FOR INFORMATION
C	14/06/17	KT	FOR REVIEW
B	03/06/17	KT	FOR REVIEW
A	03/06/17	KT	FOR REVIEW

Rev	Date	By	Revision Notes
-----	------	----	----------------



Crone Partners Pty Ltd  
Level 2, 354 Kent Street, Sydney NSW 2000, Australia  
Ph: +61 2 8255 5300  
Fax: +61 2 8255 5301  
ABN: 80 095 889 272  
Northstar Architect: Greg Crone  
NSW Reg. No. 3929



PROJECT INFORMATION:  
CA3449  
50 MACQUARIE STREET  
48 & 54 MACQUARIE STREET, 222-230 CHURCH STREET, PARRAMATTA NSW 2150

DRAWING TITLE:  
GA Plan - Level 24

SHEET STATUS:  
FOR INFORMATION  
DRAWING NUMBER:  
DA-A-115-34

DRAWN BY:  
EP.ARW  
REV:  
4

FILE LOCATION:  
A1



CHURCH STREET

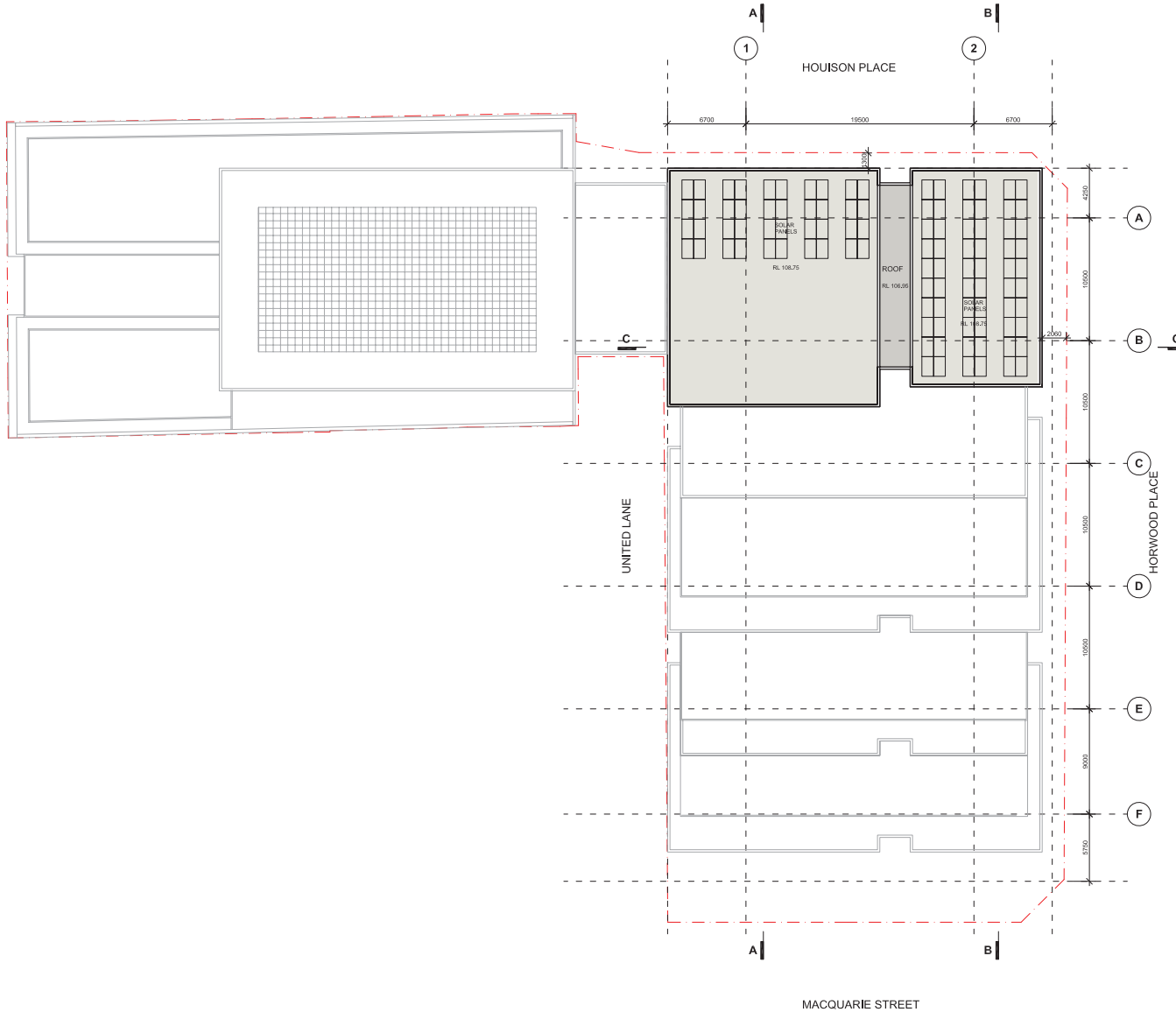

NOTES:  
1. All dimensions and details to be verified prior to construction, completion or commencement of the works to be undertaken.

COPYRIGHT:  
The copyright in this drawing is owned by the architect. All other documents prepared by the architect and the architect's staff, including this drawing, are the property of the architect and shall remain the property of the architect. No part of this drawing may be reproduced or transmitted in any form or by any means electronic or mechanical, including photocopying, recording, or by any information storage or retrieval system, without the prior written permission of the architect.

CLIENT  
COOMBS PROPERTY GROUP & DRIVAS PROPERTY GROUP



COLLABORATORS

URBIS  
LANDSCAPE ARCHITECT  
Urbanis

MECHANICAL ENGINEER  
Wood & Greaves Engineers

ELECTRICAL ENGINEER  
Wood & Greaves Engineers

SERVICES ENGINEER  
Wood & Greaves Engineers

STRUCTURAL ENGINEER  
EnStruct Group

CIVIL ENGINEER  
EnStruct Group

URBAN PLANNER  
Ethos Urban

ETHOS URBAN  
Ethos Urban

CRANE FIRE & RISK  
CRANE FIRE & RISK  
FIRE SAFETY ENGINEER  
Crane Fire

BCA CONSULTANT  
City Plan

LEGEND

RETAIL

COMMERCIAL

BACK OF HOUSE / PLANT

RETAIL

COMMERCIAL

BACK OF HOUSE / PLANT

RETAIL

COMMERCIAL

BACK OF HOUSE / PLANT

RETAIL

COMMERCIAL

BACK OF HOUSE / PLANT

RETAIL

COMMERCIAL

BACK OF HOUSE / PLANT

RETAIL

COMMERCIAL

BACK OF HOUSE / PLANT

RETAIL

COMMERCIAL

BACK OF HOUSE / PLANT

RETAIL

COMMERCIAL

BACK OF HOUSE / PLANT

RETAIL

COMMERCIAL

BACK OF HOUSE / PLANT

RETAIL

COMMERCIAL

BACK OF HOUSE / PLANT

RETAIL

COMMERCIAL

BACK OF HOUSE / PLANT

KEY PLAN

KEY SECTION

SCALE 1:200 (A1)

NORTH

PROJECT INFORMATION:

CA3449

50 MACQUARIE STREET

48 & 54 MACQUARIE STREET, 222-230 CHURCH STREET, PARRAMATTA NSW 2150

DRAWING TITLE:

GA Plan - Level Roof

PROJECT INFORMATION:

CA3449

50 MACQUARIE STREET

48 & 54 MACQUARIE STREET, 222-230 CHURCH STREET, PARRAMATTA NSW 2150

DRAWING TITLE:

KEY PLAN

KEY SECTION

SCALE 1:200 (A1)

NORTH

PROJECT INFORMATION:

CA3449

50 MACQUARIE STREET

48 & 54 MACQUARIE STREET, 222-230 CHURCH STREET, PARRAMATTA NSW 2150

KEY PLAN

KEY SECTION

SCALE 1:200 (A1)

NORTH

PROJECT INFORMATION:

CA3449

50 MACQUARIE STREET

48 & 54 MACQUARIE STREET, 222-230 CHURCH STREET, PARRAMATTA NSW 2150

KEY PLAN

KEY SECTION

SCALE 1:200 (A1)

NORTH

PROJECT INFORMATION:

CA3449

50 MACQUARIE STREET

48 & 54 MACQUARIE STREET, 222-230 CHURCH STREET, PARRAMATTA NSW 2150

KEY PLAN

KEY SECTION

SCALE 1:200 (A1)

NORTH

PROJECT INFORMATION:

CA3449

50 MACQUARIE STREET

48 & 54 MACQUARIE STREET, 222-230 CHURCH STREET, PARRAMATTA NSW 2150

KEY PLAN

KEY SECTION

SCALE 1:200 (A1)

NORTH

PROJECT INFORMATION:

CA3449

50 MACQUARIE STREET

48 & 54 MACQUARIE STREET, 222-230 CHURCH STREET, PARRAMATTA NSW 2150

KEY PLAN

KEY SECTION

SCALE 1:200 (A1)

NORTH

PROJECT INFORMATION:

CA3449

50 MACQUARIE STREET

48 & 54 MACQUARIE STREET, 222-230 CHURCH STREET, PARRAMATTA NSW 2150

KEY PLAN

KEY SECTION

SCALE 1:200 (A1)

NORTH

PROJECT INFORMATION:

CA3449

50 MACQUARIE STREET

48 & 54 MACQUARIE STREET, 222-230 CHURCH STREET, PARRAMATTA NSW 2150

KEY PLAN

KEY SECTION

SCALE 1:200 (A1)

NORTH

PROJECT INFORMATION:

CA3449

50 MACQUARIE STREET

48 & 54 MACQUARIE STREET, 222-230 CHURCH STREET, PARRAMATTA NSW 2150

KEY PLAN

KEY SECTION

SCALE 1:200 (A1)

NORTH

PROJECT INFORMATION:

CA3449

50 MACQUARIE STREET

48 & 54 MACQUARIE STREET, 222-230 CHURCH STREET, PARRAMATTA NSW 2150

KEY PLAN

KEY SECTION

SCALE 1:200 (A1)

NORTH

PROJECT INFORMATION:

CA3449

50 MACQUARIE STREET

48 & 54 MACQUARIE STREET, 222-230 CHURCH STREET, PARRAMATTA NSW 2150

KEY PLAN

KEY SECTION

SCALE 1:200 (A1)

NORTH

PROJECT INFORMATION:

CA3449

50 MACQUARIE STREET

48 & 54 MACQUARIE STREET, 222-230 CHURCH STREET, PARRAMATTA NSW 2150

KEY PLAN

KEY SECTION

SCALE 1:200 (A1)

NORTH

PROJECT INFORMATION:

CA3449

50 MACQUARIE STREET

48 & 54 MACQUARIE STREET, 222-230 CHURCH STREET, PARRAMATTA NSW 2150

KEY PLAN

KEY SECTION

SCALE 1:200 (A1)

NORTH

PROJECT INFORMATION:

CA3449

50 MACQUARIE STREET

48 & 54 MACQUARIE STREET, 222-230 CHURCH STREET, PARRAMATTA NSW 2150

KEY PLAN

KEY SECTION

SCALE 1:200 (A1)

NORTH

PROJECT INFORMATION:

CA3449

50 MACQUARIE STREET

48 & 54 MACQUARIE STREET, 222-230 CHURCH STREET, PARRAMATTA NSW 2150

KEY PLAN

KEY SECTION

SCALE 1:200 (A1)

NORTH

PROJECT INFORMATION:

CA3449

50 MACQUARIE STREET

48 & 54 MACQUARIE STREET, 222-230 CHURCH STREET, PARRAMATTA NSW 2150

KEY PLAN

KEY SECTION

SCALE 1:200 (A1)

NORTH

PROJECT INFORMATION:

CA3449

50 MACQUARIE STREET

48 & 54 MACQUARIE STREET, 222-230 CHURCH STREET, PARRAMATTA NSW 2150

KEY PLAN

KEY SECTION

SCALE 1:200 (A1)

NORTH

PROJECT INFORMATION:

CA3449

50 MACQUARIE STREET

48 & 54 MACQUARIE STREET, 222-230 CHURCH STREET, PARRAMATTA NSW 2150

KEY PLAN

KEY SECTION

SCALE 1:200 (A1)

NORTH

PROJECT INFORMATION:

CA3449

50 MACQUARIE STREET

48 & 54 MACQUARIE STREET, 222-230 CHURCH STREET, PARRAMATTA NSW 2150

KEY PLAN

KEY SECTION

SCALE 1:200 (A1)

NORTH

PROJECT INFORMATION:

CA3449

50 MACQUARIE STREET

48 & 54 MACQUARIE STREET, 222-230 CHURCH STREET, PARRAMATTA NSW 2150

KEY PLAN

KEY SECTION

SCALE 1:200 (A1)

NORTH

PROJECT INFORMATION:

CA3449

50 MACQUARIE STREET

48 & 54 MACQUARIE STREET, 222-230 CHURCH STREET, PARRAMATTA NSW 2150

KEY PLAN

KEY SECTION

SCALE 1:200 (A1)

NORTH

PROJECT INFORMATION:

CA3449

50 MACQUARIE STREET

48 & 54 MACQUARIE STREET, 222-230 CHURCH STREET, PARRAMATTA NSW 2150

KEY PLAN

KEY SECTION

SCALE 1:200 (A1)

NORTH

PROJECT INFORMATION:

CA3449

50 MACQUARIE STREET

48 & 54 MACQUARIE STREET, 222-230 CHURCH STREET, PARRAMATTA NSW 2150

KEY PLAN

KEY SECTION

SCALE 1:200 (A1)

NORTH

PROJECT INFORMATION:

CA3449

50 MACQUARIE STREET

48 & 54 MACQUARIE STREET, 222-230 CHURCH STREET, PARRAMATTA NSW 2150

KEY PLAN

KEY SECTION

SCALE 1:200 (A1)

NORTH

PROJECT INFORMATION:

CA3449

50 MACQUARIE STREET

48 & 54 MACQUARIE STREET, 222-230 CHURCH STREET, PARRAMATTA NSW 2150

KEY PLAN

KEY SECTION

SCALE 1:200 (A1)

NORTH

PROJECT INFORMATION:

CA3449

50 MACQUARIE STREET

48 & 54 MACQUARIE STREET, 222-230 CHURCH STREET, PARRAMATTA NSW 2150

KEY PLAN

KEY SECTION

SCALE 1:200 (A1)

NORTH

PROJECT INFORMATION:

CA3449

50 MACQUARIE STREET

48 & 54 MACQUARIE STREET, 222-230 CHURCH STREET, PARRAMATTA NSW 2150

KEY PLAN

KEY SECTION

SCALE 1:200 (A1)

NORTH

PROJECT INFORMATION:

CA3449

50 MACQUARIE STREET

48 & 54 MACQUARIE STREET, 222-230 CHURCH STREET, PARRAMATTA NSW 2150

KEY PLAN

KEY SECTION

SCALE 1:200 (A1)

NORTH

PROJECT INFORMATION:

CA3449

50 MACQUARIE STREET

48 & 54 MACQUARIE STREET, 222-230 CHURCH STREET, PARRAMATTA NSW 2150

KEY PLAN

KEY SECTION

SCALE 1:200 (A1)

NORTH

PROJECT INFORMATION:

CA3449

</

**COPYRIGHT:**  
The copyright of this drawing together with any other documents prepared by crono partners architecture studios, gty ltd (s) remains the property of cp. crono partners grants licence for the use of this document for the purpose for which they are intended. The licence is not transferable without the permission of cp.

COOMBES PROPERTY  
GROUP & DRIVAS  
PROPERTY GROUP



URBIS



ELECTRICAL ENGINEER

SERVICES ENGINEER

Enlistment Group

EnStruct Group

ETHOS:  
URBAN

**URBAN PLANNER**  
Ethos Urban

**Open Fire & Risk** 

**FIRE SAFETY ENGINEER**  
Olsson Fire

CITY  
PLAN

**BCA CONSULTANT**

---

NOTES

4	300918	SH	REVISED FOR DA RE-SUBMISSION
3	030518	SH	REVISED FOR DA RE-SUBMISSION
2	230318	SH	REVISED FOR DA
1	200817	SH	FOR DEVELOPMENT APPLICATION
J	200317	SH	FOR INFORMATION
I	240317	SH	FOR INFORMATION
H	290317	SH	FOR INFORMATION
G	140317	SH	FOR INFORMATION
F	100317	SH	FOR INFORMATION
E	070317	SH	FOR INFORMATION
D	050317	SH	FOR INFORMATION
C	140417	KT	COUNCIL REVIEW
B	090417	KT	FOR REVIEW
A	080417	KT	FOR REVIEW

Rev	Date	By	Revision Notes
-----	------	----	----------------

CRONE  
~~ARCHI~~  
~~TESTS~~

Crone Partners Pty Ltd  
Level 2, 364 Kent Street, Sydney, NSW 2000, Australia  
Ph: +61 2 8295 5300  
Fax: +61 2 8295 5301  
ABN: 80 095 989 272  
Nominated Architect: Greg Crone  
NSW Reg. No. 3929

### KEY PLAN

### KEY SECTION



## PROJECT INFORMATION

CA3449  
50 MACQUARIE STREET  
48 & 54 MACQUARIE STREET, 222-230 C  
STREET, PARRAMATTA NSW 2150

DRAWING TITLE:

**Elevation - South  
Macquarie Street**

**SHEET STATUS:**

**FOR INFORMATION**  
DRAWING NUMBER:

DA-A-210-001

          
DRAWN BY:

EP.AR.WT  
REV:

4

NOTES:  
All dimensions and values to be verified prior to commencement, variations or discrepancies to be referred to the architect.

COPYRIGHT:  
The copyright in this drawing together with any other documents prepared by, or on behalf of, the architect, shall remain the property of the architect. No part of this drawing may be reproduced, stored in a retrieval system, or transmitted in any form or by any means, electronic, mechanical, photocopying, recording, or by any information storage or retrieval system, without the prior written permission of the architect.

CLIENT  
**COOMBS PROPERTY GROUP & DRIVAS PROPERTY GROUP**  
**CPG**  
COOMBS PROPERTY GROUP  
**DRIVAS PROPERTY GROUP**

COLLABORATORS  
**URBIS** LANDSCAPE ARCHITECT  
Urbanis  
**MECHANICAL ENGINEER**  
Wood & Givens Engineers  
**ELECTRICAL ENGINEER**  
Wood & Givens Engineers  
**SERVICES ENGINEER**  
Wood & Givens Engineers  
**STRUCTURAL ENGINEER**  
EndStruct Group  
**CIVIL ENGINEER**  
EndStruct Group  
**ETHOS URBAN** URBAN PLANNER  
Ethos Urban  
**CHERRY TREE & RISK** FIRE SAFETY ENGINEER  
Cherry Tree & Risk  
**BCA CONSULTANT**  
City Plan

NOTES:

4	30/09/18	SH	REVISED FOR DA RE-SUBMISSION
3	07/09/18	SH	REVISED FOR DA RE-SUBMISSION
2	23/09/18	SH	REVISED FOR DA
1	28/08/17	SH	FOR DEVELOPMENT APPLICATION
J	28/08/17	SH	FOR INFORMATION
I	24/03/17	SH	FOR INFORMATION
H	20/03/17	SH	FOR INFORMATION
G	14/03/17	SH	FOR INFORMATION
F	10/03/17	SH	FOR INFORMATION
E	03/03/17	SH	FOR INFORMATION
D	05/03/17	SH	FOR INFORMATION
C	14/06/17	KT	COUNCIL REVIEW
B	09/06/17	KT	FOR REVIEW
A	09/06/17	KT	FOR REVIEW

Rev Date By Revision Notes

**CRONE ARCHITECTS**  
TECHNICAL

Crone Partners Pty Ltd  
Level 2, 364 Kent Street, Sydney NSW 2000, Australia  
Ph: +61 2 8295 5300  
Fax: +61 2 8295 5301  
ABN: 80 095 989 272  
Notified Architect: Greg Crone  
NSW Reg. No. 3929

KEY PLAN  
  
KEY SECTION  

0 2.5 5 7.5 10 12.5m  
SCALE 1:250 @A1  

PROJECT INFORMATION:  
**CA3449**  
**50 MACQUARIE STREET**  
48 & 54 MACQUARIE STREET, 222-230 CHURCH STREET, PARRAMATTA NSW 2150

DRAWING TITLE:  
**Elevation - East**  
**Horwood Place**

SHEET STATUS:  
**FOR INFORMATION**  
DRAWING NUMBER:  
**DA-A-210-002**

DRAWN BY:  
**EP.AR.WT**  
REV:  
**4**

FILE LOCATION:  
**A1**

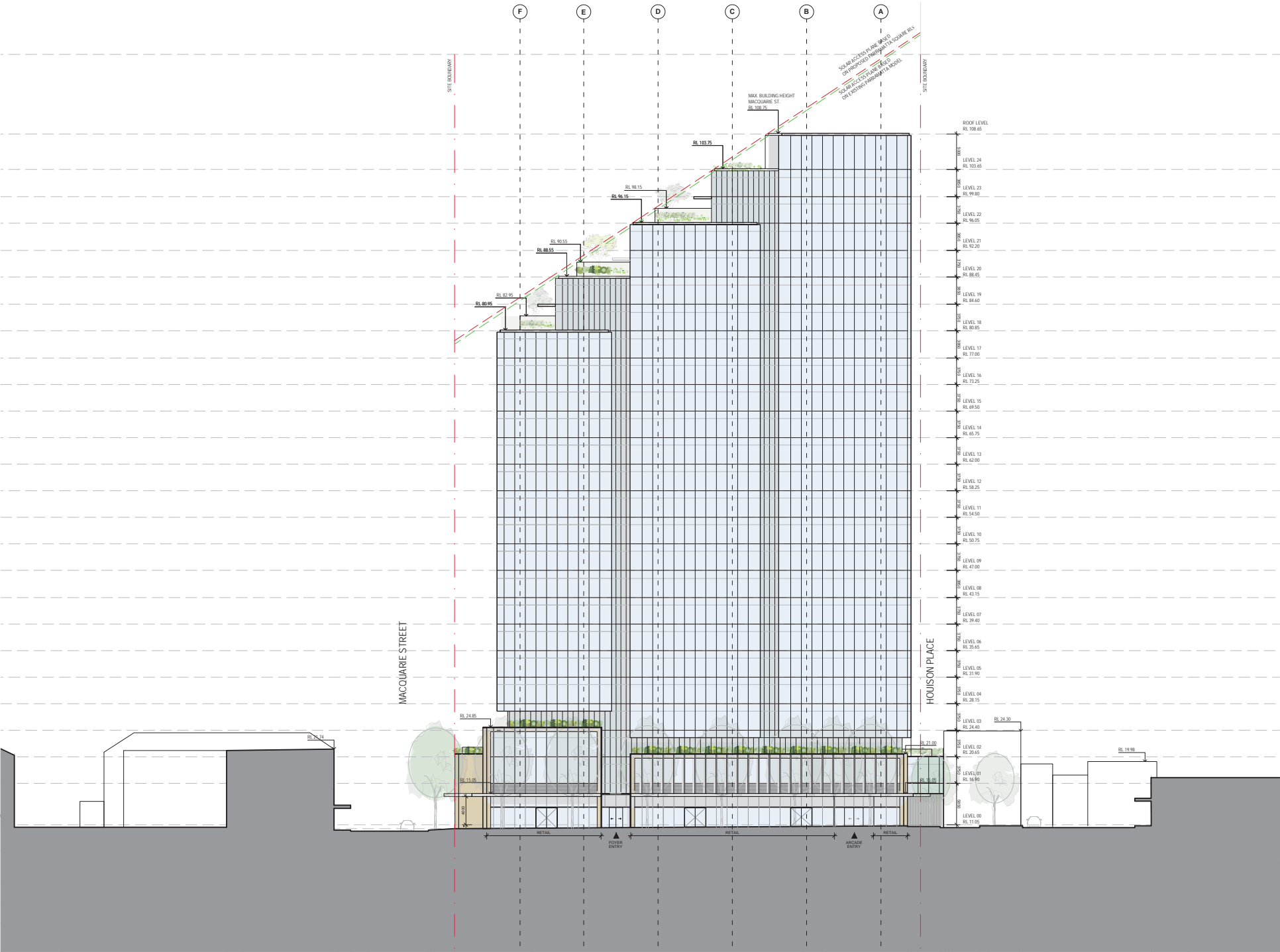

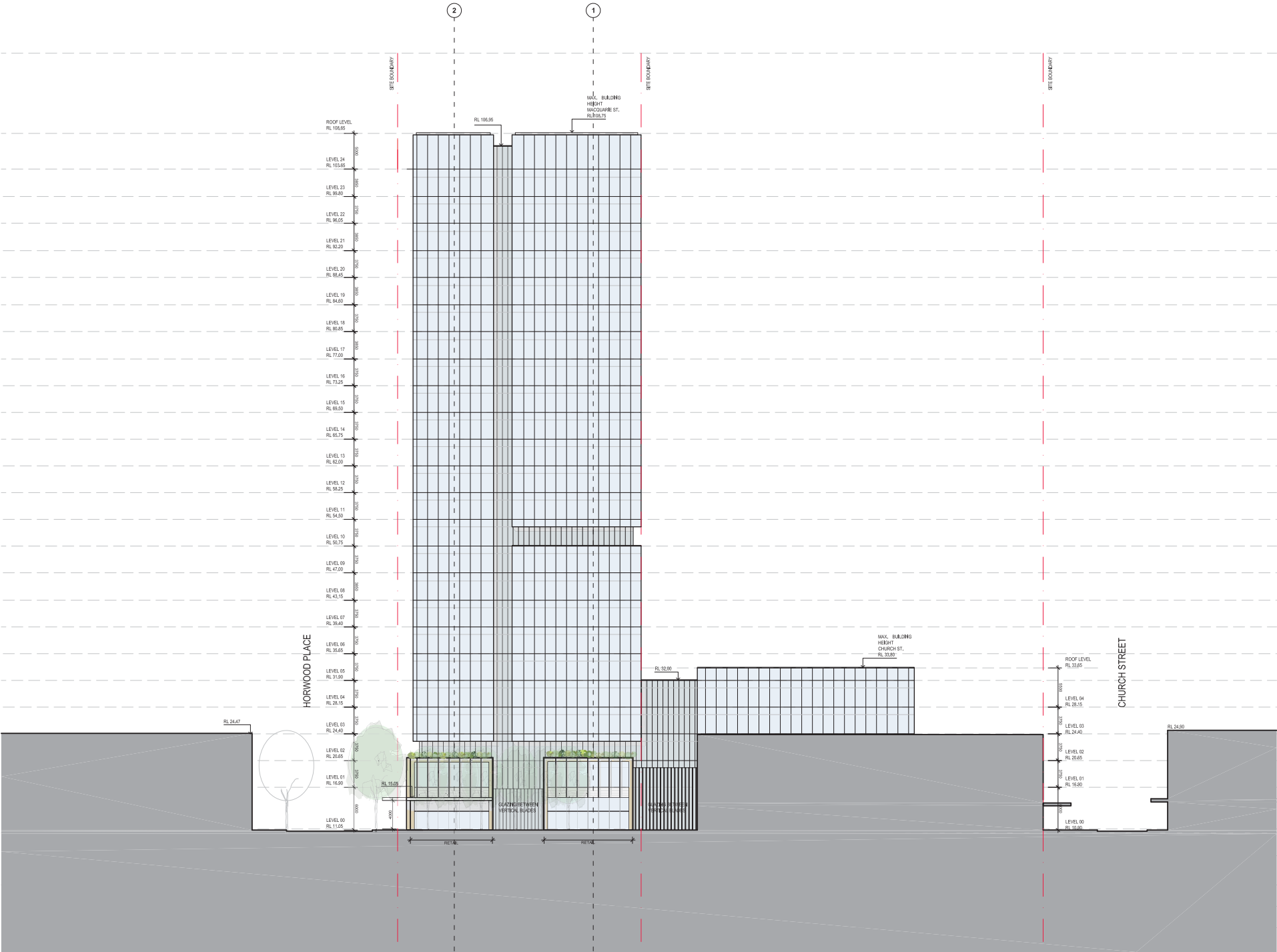

NOTES:  
1. All dimensions and details to the elevation plan is commensurate, complete or approximate to the building's true condition.

COPYRIGHT:  
The design and/or layout, together with all other documents prepared by the authors and/or their associates, shall be the property of the authors and/or their associates and shall not be used for any other purpose without the prior written consent of the authors and/or their associates. The authors and/or their associates shall not be held responsible for any errors or omissions.

CLIENT

COOMBS PROPERTY GROUP & DRIVAS PROPERTY GROUP

**CPG**  
COOMBS PROPERTY GROUP

**DRIVAS**  
DRIVAS PROPERTY GROUP

COLLABORATORS

**URBIS**  
URBAN PLANNER  
Ethos Urban

**MECHANICAL ENGINEER**  
Wood & Grivens Engineers

**ELECTRICAL ENGINEER**  
Wood & Grivens Engineers

**SERVICES ENGINEER**  
Wood & Grivens Engineers

**STRUCTURAL ENGINEER**  
EnStruct Group

**CIVIL ENGINEER**  
EnStruct Group

**FIRE SAFETY ENGINEER**  
Opison Fire

**BCA CONSULTANT**  
City Plan

NOTES:

4	30/09/18	SH	REVISED FOR DA RE-SUBMISSION
3	07/09/18	SH	REVISED FOR DA RE-SUBMISSION
2	23/09/18	SH	REVISED FOR DA
1	28/09/17	SH	FOR DEVELOPMENT APPLICATION
J	28/09/17	SH	FOR INFORMATION
I	24/01/17	SH	FOR INFORMATION
H	23/01/17	SH	FOR INFORMATION
G	14/01/17	SH	FOR INFORMATION
F	10/01/17	SH	FOR INFORMATION
E	07/01/17	SH	FOR INFORMATION
D	05/01/17	SH	FOR INFORMATION
C	14/06/17	KT	COULDER REVIEW
B	03/06/17	KT	FOR REVIEW
A	03/06/17	KT	FOR REVIEW

Rev	Date	By	Revision Notes
-----	------	----	----------------

**CRONE ARCHITECTS**

Crone Partners Pty Ltd  
Level 2, 304 Kent Street, Sydney NSW 2000, Australia  
Ph: +61 2 8255 5300  
Fax: +61 2 8255 5301  
ABN: 80 095 889 272  
Northstar Architect: Greg Crone  
NSW Reg. No. 3929

KEY PLAN

KEY SECTION

SCALE 1:250 (A1)

NORTH

PROJECT INFORMATION:  
**CA3449**  
**50 MACQUARIE STREET**  
48 & 54 MACQUARIE STREET, 222-230 CHURCH STREET, PARRAMATTA NSW 2150

DRAWING TITLE:  
**Elevation - North**  
**Housion Place**

**COPYRIGHT:**  
The copyright of this drawing together with any other documents prepared by crone partners architectural studios, ply ltd (s) remains the property of cp. crone partners grant licence for the use of this document for the purposes for which they are intended. The licence is not transferable without the permission of cp.

COOMBS PROPERTY  
GROUP & DRIVAS  
PROPERTY GROUP

**CPG**  
COOMBS PROPERTY GROUP

**DRIVAS** PROPERTY GROUP

URBIS



Wood & Grieses Engineers

ELECTRICAL ENGINEER

SERVICES ENGINEER

Wood & Grieses Engineers

enstruct

STRUCTURAL ENGINEER

EnStruct Group

CIVIL ENGINEER

EnStruct Group

ETHOS  
URBAN

URBAN PLANNER

Ethos Urban

 Clean Tree & Risk

**FIRE SAFETY ENGINEER**

Olsson Fire

CITY  
PLAN

RCA CONSULTANT

City Place

4	300918	SH	REVISED FOR DA RE-SUBMISSION
3	030518	SH	REVISED FOR DA RE-SUBMISSION
2	230318	SH	REVISED FOR DA
1	280917	SH	FOR DEVELOPMENT APPLICATION
J	280917	SH	FOR INFORMATION
I	240317	SH	FOR INFORMATION
H	280917	SH	FOR INFORMATION
G	140317	SH	FOR INFORMATION
F	190317	SH	FOR INFORMATION
E	030317	SH	FOR INFORMATION
D	050317	SH	FOR INFORMATION
C	140617	KT	COUNCIL REVIEW
B	090617	KT	FOR REVIEW
A	080617	KT	FOR REVIEW

Rev	Date	By	Revision Notes
-----	------	----	----------------

CRONE  
~~ARCHI~~  
~~TESTS~~

Crone Partners Pty Ltd  
Level 2, 364 Kent Street, Sydney, NSW 2000, Australia  
Ph: +61 2 8295 5300  
Fax: +61 2 8295 5301  
ABN: 80 095 989 272  
Nominated Architect: Greg Crone  
NSW Reg. No. 3929

### KEY PLAN

### KEY SECTION



0 2.5 5 7.5 10 12.5m

## PROJECT INFORMATION

GA3449

**50 MACQUARIE STREET**  
48 & 54 MACQUARIE STREET, 222-230 CHURCH  
STREET, PARRAMATTA NSW 2150

DRAWING TITLE

**Elevation - West  
United Lane**

QUESTIONS

SHEET STATUS:

**FOR INFORMATION**

DRAWING NUMBER:

DDA119136

DRAWN BY:  
REV. A. B. MANN

EP.A.R.

REV:

BY: WT

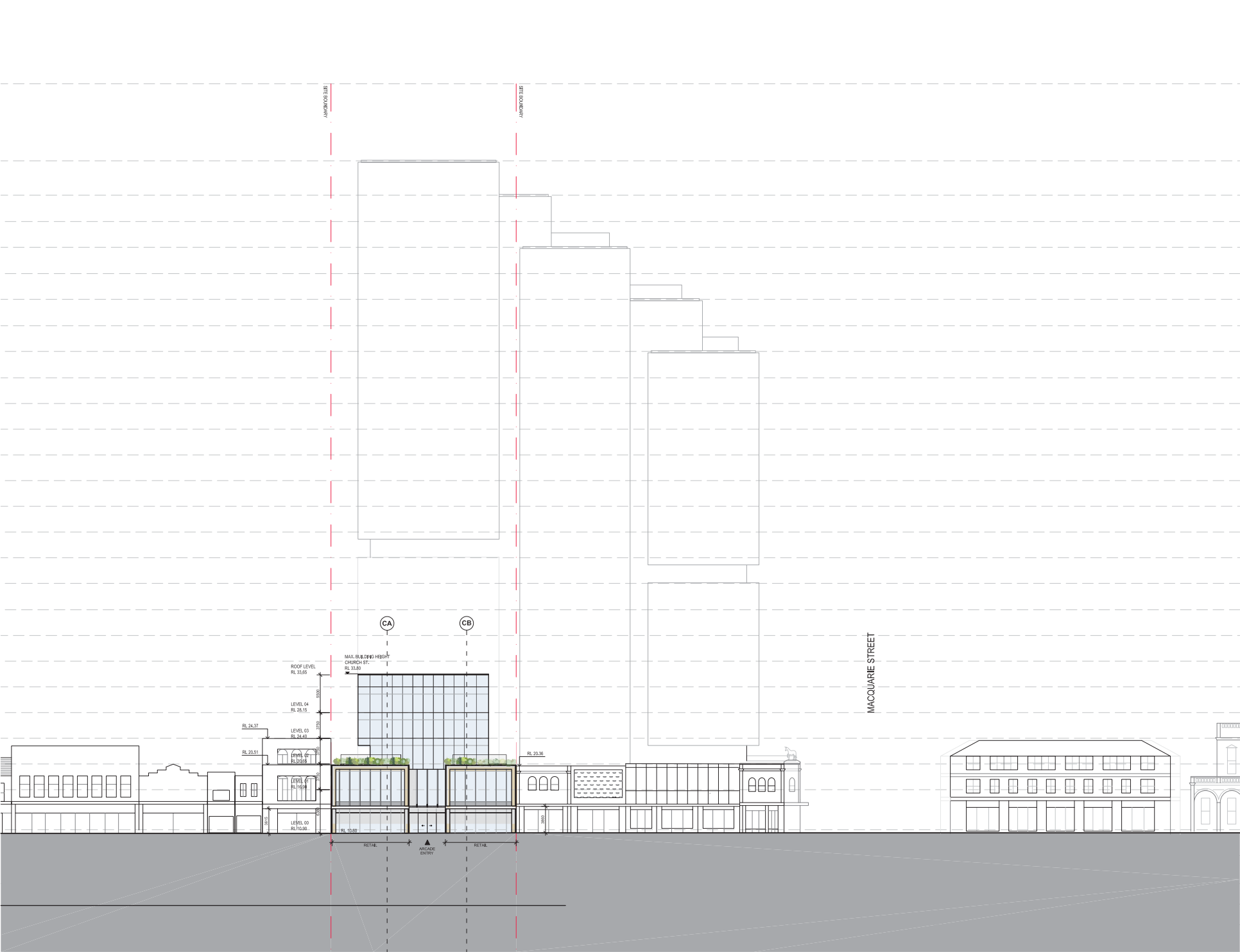

NOTES:  
1. All dimensions and details to the building plan is to be confirmed, explained or amended to the satisfaction of the architect.

COPYRIGHT:  
The copyright in this drawing is held by the architect. All other documents prepared by the architect and the architect's staff, including this drawing, are the property of the architect and are not to be used for any other purpose without the prior written consent of the architect.

CLIENT

**COOMBS PROPERTY GROUP & DRIVAS PROPERTY GROUP**

**CPG**  
COOMBS PROPERTY GROUP

**DRIVAS PROPERTY GROUP**

COLLABORATORS

**URBIS**  
LANDSCAPE ARCHITECT  
Urbanis

**MECHANICAL ENGINEER**  
Wood & Greaves Engineers

**ELECTRICAL ENGINEER**  
Wood & Greaves Engineers

**SERVICES ENGINEER**  
Wood & Greaves Engineers

**STRUCTURAL ENGINEER**  
EnStruct Group

**CIVIL ENGINEER**  
EnStruct Group

**ETHOS URBAN**  
URBAN PLANNER  
Ethos Urban

**CRONE FIRE & RISK**  
FIRE SAFETY ENGINEER  
Crone Fire

**BCA CONSULTANT**  
City Plan

NOTES:

4	30/09/18	SH	REVISED FOR DA RE-SUBMISSION
3	07/09/18	SH	REVISED FOR DA RE-SUBMISSION
2	20/09/18	SH	REVISED FOR DA
1	20/09/17	SH	FOR DEVELOPMENT APPLICATION
J	20/09/17	SH	FOR INFORMATION
I	24/07/17	SH	FOR INFORMATION
H	20/07/17	SH	FOR INFORMATION
G	14/07/17	SH	FOR INFORMATION
F	10/07/17	SH	FOR INFORMATION
E	07/07/17	SH	FOR INFORMATION
D	05/07/17	SH	FOR INFORMATION
C	14/06/17	KT	COUNCIL REVIEW
B	03/06/17	KT	FOR REVIEW
A	03/06/17	KT	FOR REVIEW

Rev	Date	By	Revision Notes
-----	------	----	----------------

**CRONE ARCHITECTS**

Crone Partners Pty Ltd  
Level 2, 304 Kent Street, Sydney NSW 2000, Australia  
Ph: +61 2 8255 5300  
Fax: +61 2 8255 5301  
ABR: 80 095 889 272  
Non-Residential Architect: Greg Crone  
NSW Reg. No. 3929

KEY PLAN

KEY SECTION

SCALE 1:250 (A1)

NORTH

PROJECT INFORMATION:  
**CA3449**  
**50 MACQUARIE STREET**  
48 & 54 MACQUARIE STREET, 222-230 CHURCH STREET, PARRAMATTA NSW 2150

DRAWING TITLE:  
**Elevation - West Church Street**

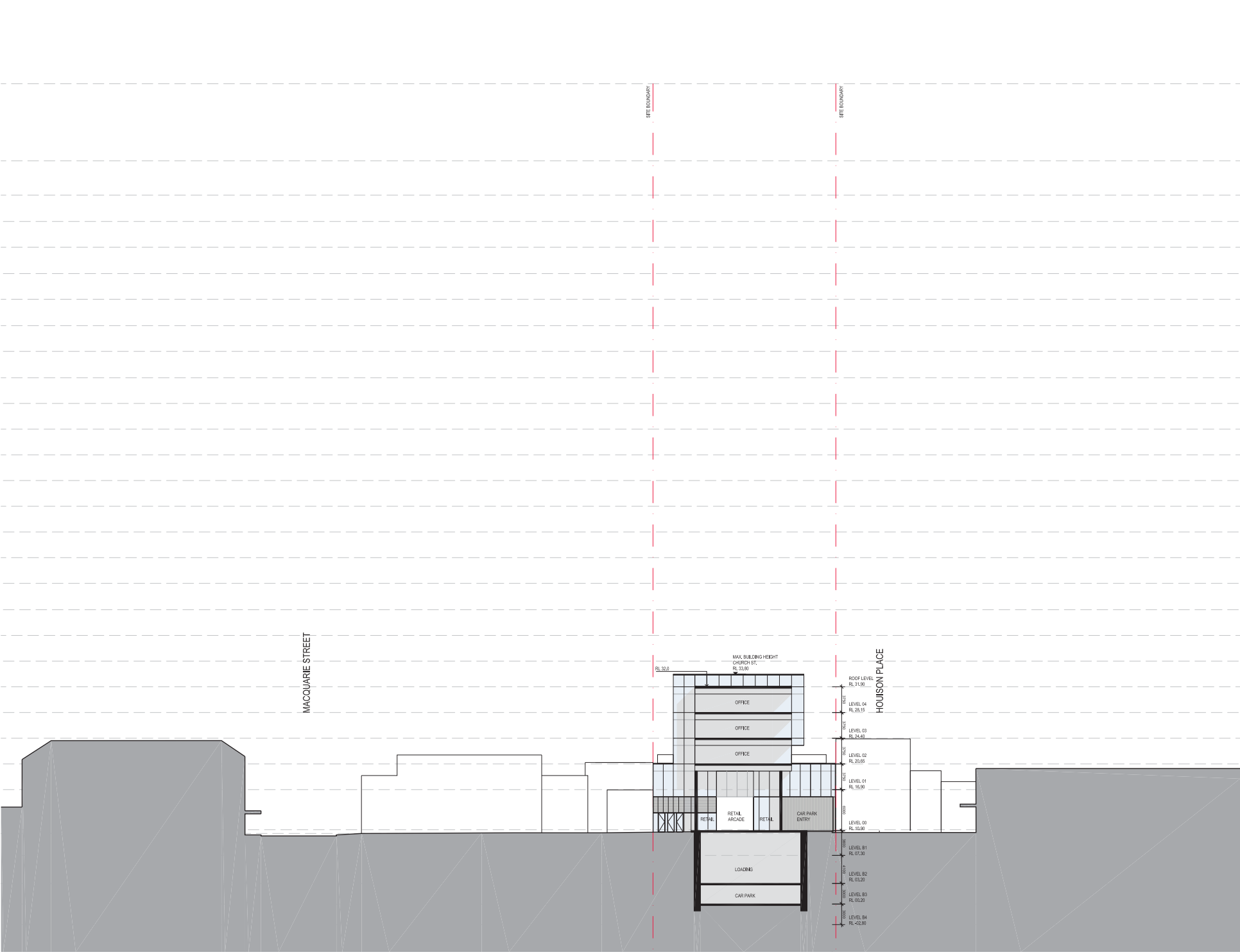

NOTES:  
1. All dimensions and details to be in accordance with the relevant standards and specifications to be submitted to the authority.

COPYRIGHT:  
The copyright in this drawing is held by the architect. No part of this drawing may be reproduced, stored in a retrieval system, or transmitted in any form or by any means, electronic, mechanical, photocopying, recording, or by any information storage and retrieval system, without the prior written permission of the architect.

CLIENT

COOMBS PROPERTY GROUP & DRIVAS PROPERTY GROUP

**CPG**  
COOMBS PROPERTY GROUP

**DRIVAS**  
DRIVAS PROPERTY GROUP

COLLABORATORS

**URBIS**  
LANDSCAPE ARCHITECT  
Urbanis

**MECHANICAL ENGINEER**  
Wood & Gileves Engineers

**ELECTRICAL ENGINEER**  
Wood & Gileves Engineers

**SERVICES ENGINEER**  
Wood & Gileves Engineers

**STRUCTURAL ENGINEER**  
EndStruct Group

**CIVIL ENGINEER**  
EndStruct Group

**ETHOS URBAN**  
URBAN PLANNER  
Ethos Urban

**Clean Fire & Risk**  
FIRE SAFETY ENGINEER  
Clean Fire

**BCA CONSULTANT**  
City Plan

NOTES:

4	30/09/18	SH	REVISED FOR DA RE-SUBMISSION
3	07/09/18	SH	REVISED FOR DA RE-SUBMISSION
2	20/09/18	SH	REVISED FOR DA
1	28/09/17	SH	FOR DEVELOPMENT APPLICATION
J	28/09/17	SH	FOR INFORMATION
I	24/01/17	SH	FOR INFORMATION
H	20/07/17	SH	FOR INFORMATION
G	14/07/17	SH	FOR INFORMATION
F	10/07/17	SH	FOR INFORMATION
E	07/07/17	SH	FOR INFORMATION
D	05/07/17	SH	FOR INFORMATION
C	14/06/17	KT	FOR REVIEW
B	09/06/17	KT	FOR REVIEW
A	05/06/17	KT	FOR REVIEW

Rev	Date	By	Revision Notes
-----	------	----	----------------

**CRONE**  
**ARCHITECTS**

Crone Partners Pty Ltd  
Level 2, 354 Kent Street, Sydney NSW 2000, Australia  
Ph: +61 2 8255 5300  
Fax: +61 2 8255 5301  
ABN: 80 095 989 272  
Northbridge Architect Group Crone  
NSW Reg. No. 3029

KEY PLAN

KEY SECTION

0 2.5 5 7.5 10 12.5m  
SCALE 1:250 @A1

NORTH

PROJECT INFORMATION:  
**CA3449**  
**50 MACQUARIE STREET**  
48 & 54 MACQUARIE STREET, 222-230 CHURCH STREET, PARRAMATTA NSW 2150

DRAWING TITLE:  
**Elevation - West Church Street**

SHEET STATUS:  
**FOR INFORMATION**

DRAWING NUMBER:  
**4**

DRAWN BY:  
**EP.ARW**

REV:

4

SEE LOCATION

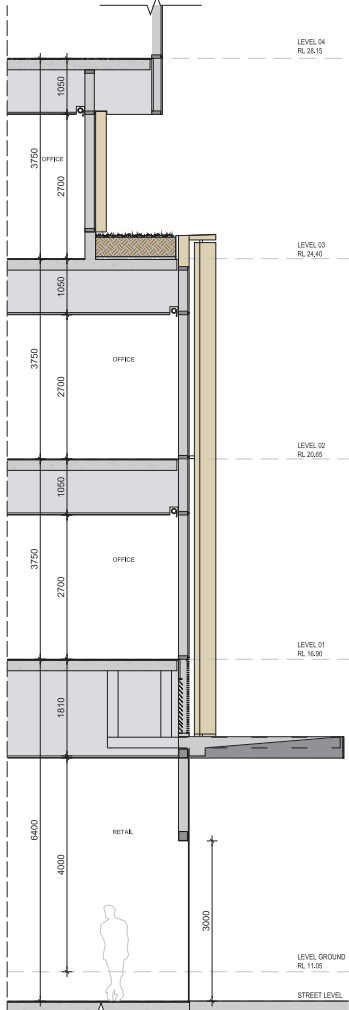

1 PODIUM FACADE SECTION  
SCALE 1:50

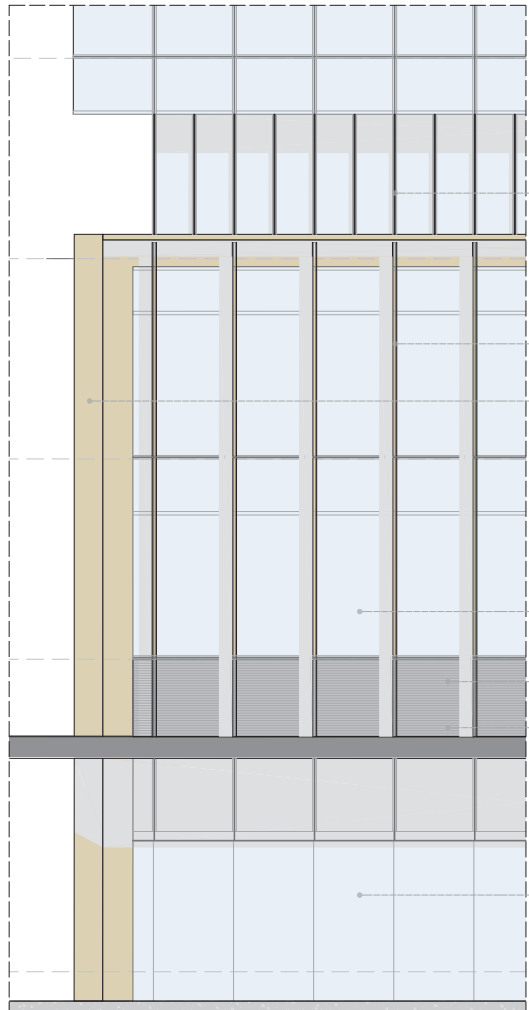

2 PODIUM FACADE ELEVATION  
SCALE 1:50

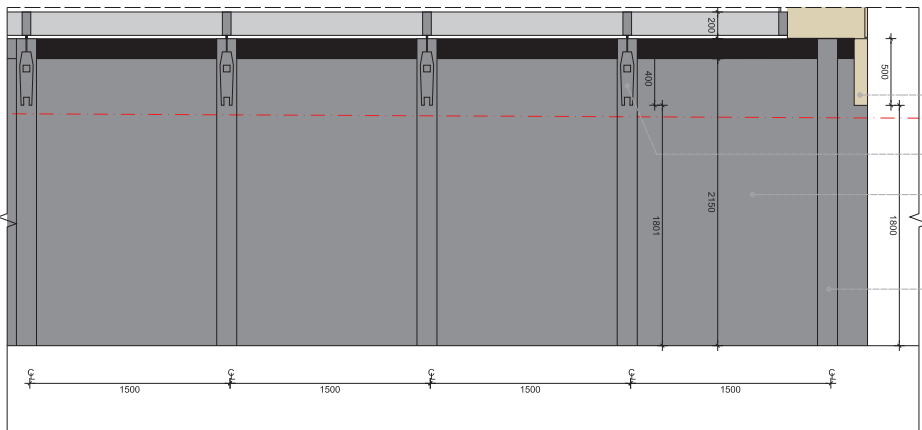

3 AWNING PLAN  
SCALE 1:20

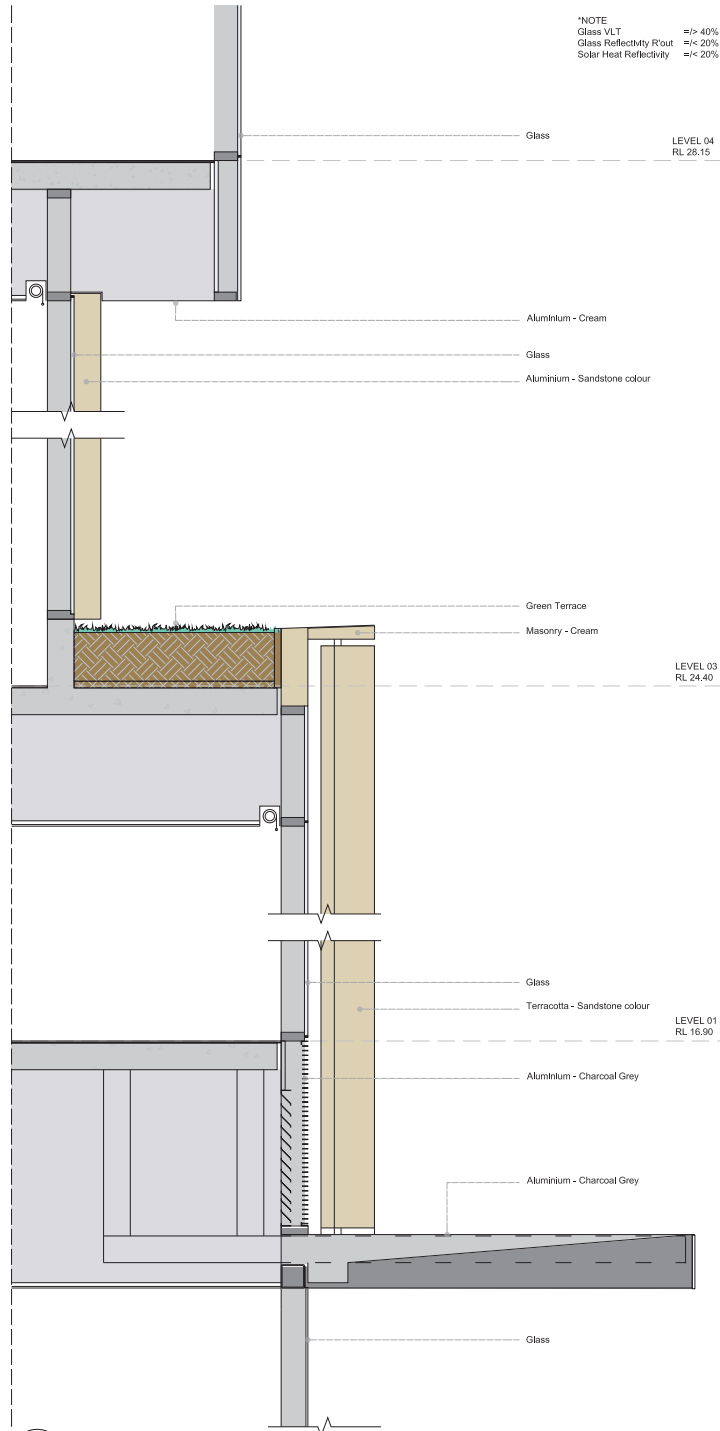

4 PODIUM FACADE SECTION  
SCALE 1:20

\*NOTE  
Glass VLT  $\approx$  40%  
Glass Reflectivity Rout  $\approx$  20%  
Solar Heat Reflectivity  $\approx$  20%

NOTES:  
All dimensions and materials are subject to change without notice and are dependent on the availability of the materials.

COPYRIGHT:  
The design and drawings are the property of the client and are not to be used or reproduced without the written consent of the client.

CLIENT

COOMBS PROPERTY GROUP & DRIVAS PROPERTY GROUP

CPG DRIVAS

COLLABORATORS

URBIS LANDSCAPE ARCHITECT  
URbis

MECHANICAL ENGINEER  
Wood & Greaves Engineers

ELECTRICAL ENGINEER  
Wood & Greaves Engineers

SERVICES ENGINEER  
Wood & Greaves Engineers

STRUCTURAL ENGINEER  
EnStruct Group

CIVIL ENGINEER  
EnStruct Group

URBAN PLANNER  
Ethos Urban

FIRE SAFETY ENGINEER  
Obasen Fire

BCA CONSULTANT  
City Plan

NOTES:

4	30/08/16	SH	REVISED FOR DA RE-SUBMISSION
3	07/08/16	SH	REVISED FOR DA RE-SUBMISSION
2	23/03/16	SH	REVISED FOR DA
1	28/03/17	SH	FOR DEVELOPMENT APPLICATION
2	28/03/17	SH	FOR INFORMATION
1	24/07/17	SH	FOR INFORMATION
H	23/07/17	SH	FOR INFORMATION
G	14/07/17	SH	FOR INFORMATION
F	10/07/17	SH	FOR INFORMATION
E	07/07/17	SH	FOR INFORMATION
D	05/07/17	SH	FOR INFORMATION
C	14/06/17	KT	FOR REVIEW
B	09/06/17	KT	FOR REVIEW
A	05/06/17	KT	FOR REVIEW

Rev	Date	By	Revision Notes
-----	------	----	----------------

CRONE ARCHITECTS

Crone Partners Pty Ltd  
Level 2, 354 Kent Street, Sydney NSW 2000, Australia  
Ph: +61 2 8255 5300  
Fax: +61 2 8255 5301  
ABN: 80 095 889 272  
Northstar Architect: Greg Crone  
NSW Reg. No. 3929

KEY PLAN

KEY SECTION

SCALE 1:200 (M)

NORTH

PROJECT INFORMATION:  
CA3449  
50 MACQUARIE STREET  
48 & 54 MACQUARIE STREET, 222-230 CHURCH STREET, PARRAMATTA NSW 2150

DRAWING TITLE:  
Facade Type 01  
Typical Podium Facade



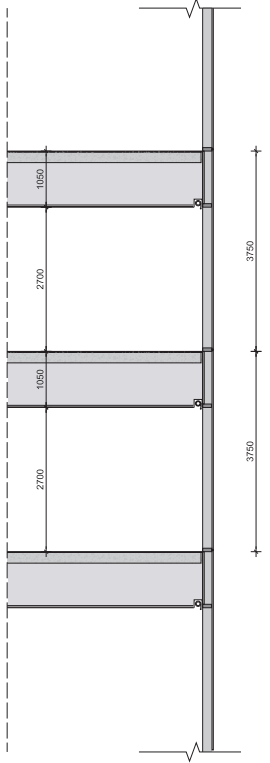

1 TOWER FACADE SECTION  
SCALE 1:50

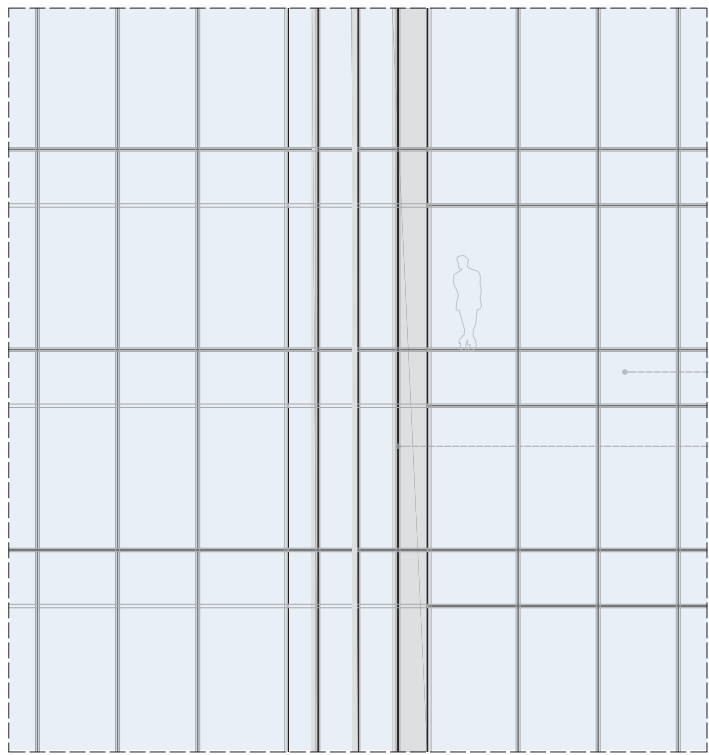

2 TOWER FACADE ELEVATION  
SCALE 1:50

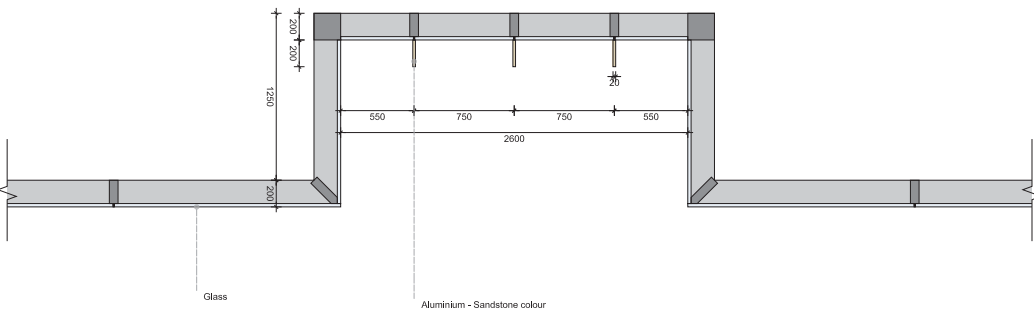

3 SLOT PLAN  
SCALE 1:50

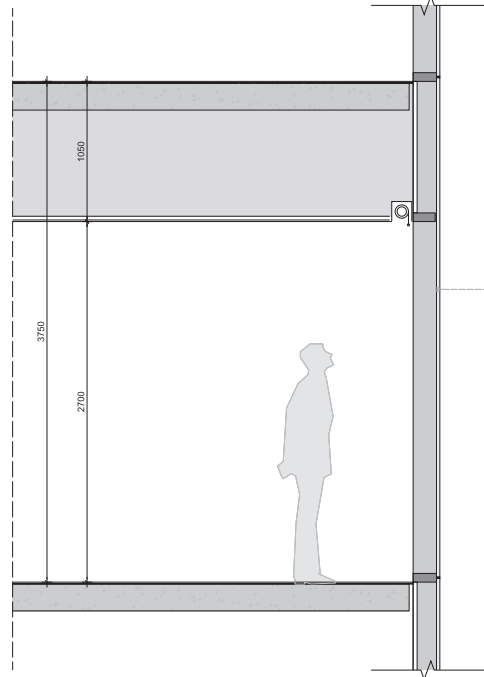

4 TOWER TYPICAL SECTION  
SCALE 1:20

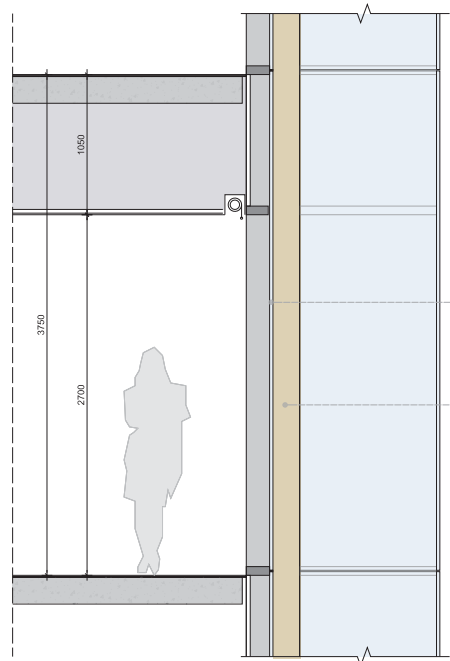

5 TOWER SECTION THROUGH SLOT  
SCALE 1:20

\*NOTE  
Glass VLT  $\geq 40\%$   
Glass Reflectivity Rout  $\geq 20\%$   
Solar Heat Reflectivity  $\geq 20\%$

NOTES:  
All dimensions and materials are subject to change without notice. All dimensions are in millimeters unless otherwise stated.  
COPYRIGHT:  
This drawing is the property of the client. It is not to be used for any other purpose without the written consent of the client. All rights reserved.  
CLIENT  
**COOMBS PROPERTY GROUP & DRIVAS PROPERTY GROUP**  
**CPG**  
COOMBS PROPERTY GROUP  
DRIVAS PROPERTY GROUP  
COLLABORATORS  
**URBIS** LANDSCAPE ARCHITECT  
Urbanis  
**MECHANICAL ENGINEER**  
Wood & Greaves Engineers  
**ELECTRICAL ENGINEER**  
Wood & Greaves Engineers  
**SERVICES ENGINEER**  
Wood & Greaves Engineers  
**STRUCTURAL ENGINEER**  
EnStruct Group  
**CIVIL ENGINEER**  
EnStruct Group  
**URBAN PLANNER**  
Ethos Urban  
**FIRE SAFETY ENGINEER**  
Opacon Fire  
**BCA CONSULTANT**  
City Plan  
NOTES:

4	30/08/16	SH	REVISED FOR DA RE-SUBMISSION
3	07/08/16	SH	REVISED FOR DA RE-SUBMISSION
2	20/07/16	SH	REVISED FOR DA
1	20/07/17	SH	FOR DEVELOPMENT APPLICATION
1	20/07/17	SH	FOR INFORMATION
1	24/07/17	SH	FOR INFORMATION
H	20/07/17	SH	FOR INFORMATION
G	14/07/17	SH	FOR INFORMATION
F	10/07/17	SH	FOR INFORMATION
E	07/07/17	SH	FOR INFORMATION
D	05/07/17	SH	FOR INFORMATION
C	14/06/17	KT	FOR REVIEW
B	09/06/17	KT	FOR REVIEW
A	09/06/17	KT	FOR REVIEW

Rev Date By Revision Notes

**CRONE ARCHITECTS**  
Crone Partners Pty Ltd  
Level 2, 354 Kent Street, Sydney NSW 2000, Australia  
Ph: +61 2 8255 5300  
Fax: +61 2 8255 5301  
ABN: 80 095 889 272  
Northwest Architect: Greg Crone  
NSW Reg. No. 3929

KEY PLAN  
KEY SECTION

0 2.5 5 7.5 10 12.5m  
SCALE 1:250 (B4)

NORTH

PROJECT INFORMATION:  
**CA3449**  
**50 MACQUARIE STREET**  
48 & 54 MACQUARIE STREET, 222-230 CHURCH STREET, PARRAMATTA NSW 2150

DRAWING TITLE:  
**Facade Type 02**  
**Typical Tower Facade**

SHEET STATUS:  
**FOR INFORMATION**

DRAWN BY:  
**EP.ARW**

REV:  
**4**

PROJECT LOCATION:  
**A1**

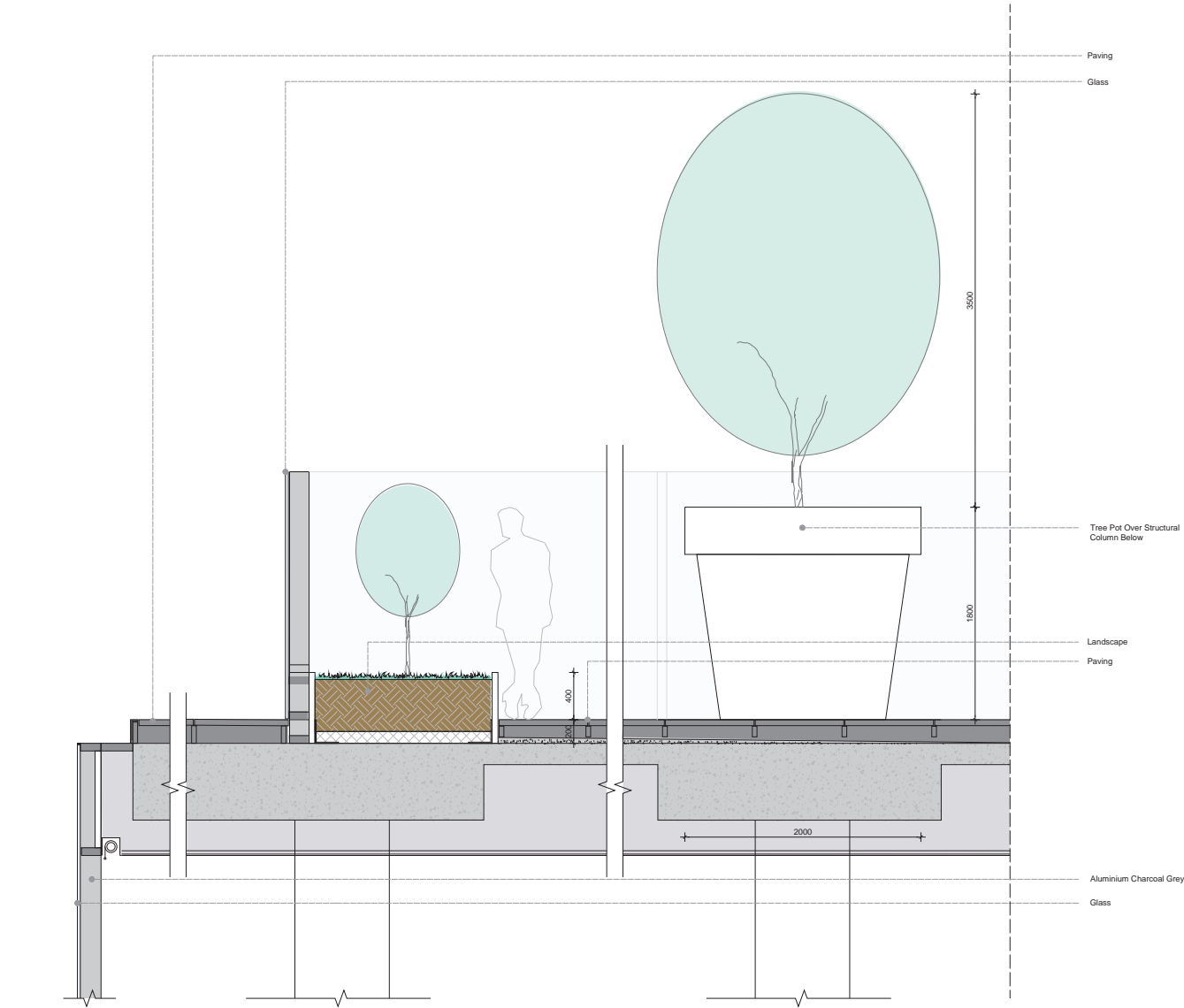

1 TOWER TERRACE SECTION  
SCALE 1:20

NOTES:  
All dimensions and notes to be verified prior to construction, variations or discrepancies to be referred to the architect.

COPYRIGHT:  
The copyright of this drawing, together with any other documents prepared by or for the architect, shall remain the property of the architect. No part of this drawing shall be reproduced or used in any form without the prior written consent of the architect. The architect is not responsible for the construction of the building.

CLIENT  
**COOMBS PROPERTY GROUP & DRIVAS PROPERTY GROUP**  
**CPG**  
COOMBS PROPERTY GROUP  
**DRIVAS PROPERTY GROUP**

COLLABORATORS  
**URBIS** LANDSCAPE ARCHITECT  
Urbanis  
**MECHANICAL ENGINEER**  
Wood & Givens Engineers  
**ELECTRICAL ENGINEER**  
Wood & Givens Engineers  
**SERVICES ENGINEER**  
Wood & Givens Engineers  
**STRUCTURAL ENGINEER**  
EnStruct Group  
**CIVIL ENGINEER**  
EnStruct Group  
**ETHOS URBAN** URBAN PLANNER  
Ethos Urban  
**Charm Fire & Risk** FIRE SAFETY ENGINEER  
Charm Fire  
**BCA CONSULTANT**  
City Plan

NOTES:

4	300816	SH	REVISED FOR DA RE-SUBMISSION
3	070816	SH	REVISED FOR DA RE-SUBMISSION
2	200816	SH	REVISED FOR DA
1	260817	SH	FOR DEVELOPMENT APPLICATION
2	260817	SH	FOR INFORMATION
1	240317	SH	FOR INFORMATION
4	200317	SH	FOR INFORMATION
3	140317	SH	FOR INFORMATION
2	070317	SH	FOR INFORMATION
1	070317	SH	FOR INFORMATION
D	050317	SH	FOR INFORMATION
C	140617	KT	COUNCIL REVIEW
B	060617	KT	FOR REVIEW
A	050617	KT	FOR REVIEW

Rev	Date	By	Revision Notes
-----	------	----	----------------

**CRONE ARCHITECTS**  
Crone Partners Pty Ltd  
Level 2, 364 Kent Street, Sydney NSW 2000, Australia  
Ph: +61 2 8295 5300  
Fax: +61 2 8295 5301  
ABN: 80 095 989 272  
Notified Architect: Greg Crone  
NSW Reg. No. 3929

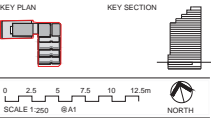

PROJECT INFORMATION:  
**CA3449**  
**50 MACQUARIE STREET**  
48 & 54 MACQUARIE STREET, 222-230 CHURCH STREET, PARRAMATTA NSW 2150

DRAWING TITLE:  
**Facade Type 03**  
**Typical Terrace Facade**

SHEET STATUS:  
**FOR INFORMATION**  
DRAWING NUMBER:  
**DA-A-210-009**

DRAWN BY:  
**EP.ARW**  
REV:  
**4**

FILE LOCATION:  
**A1**

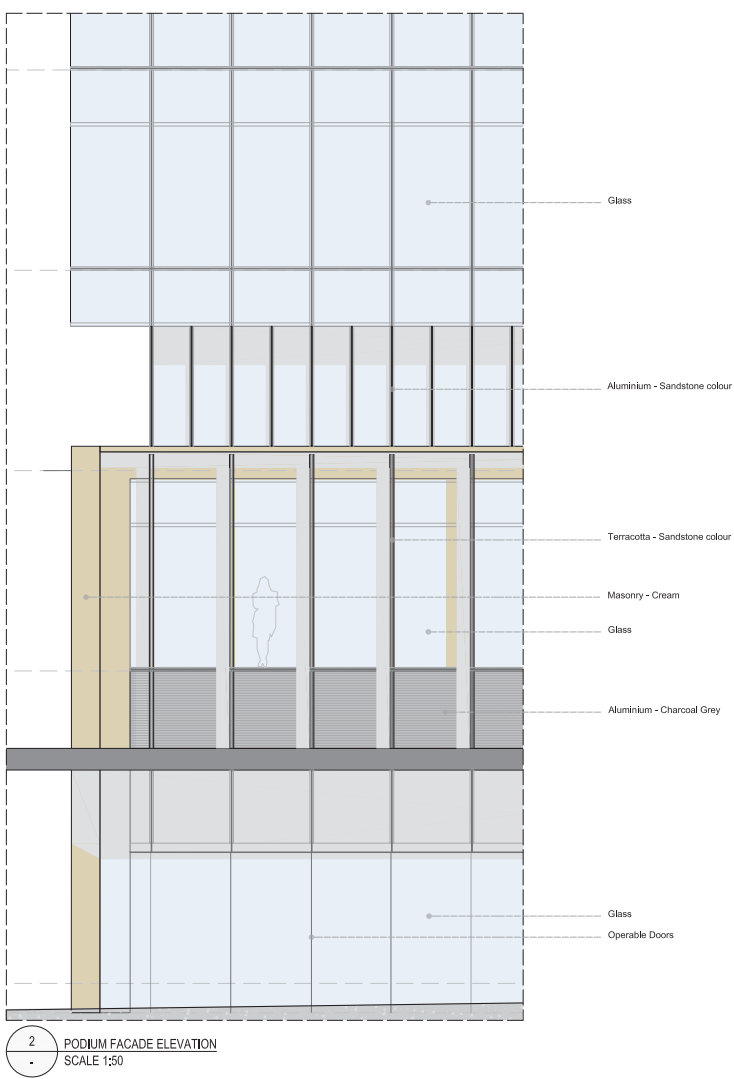
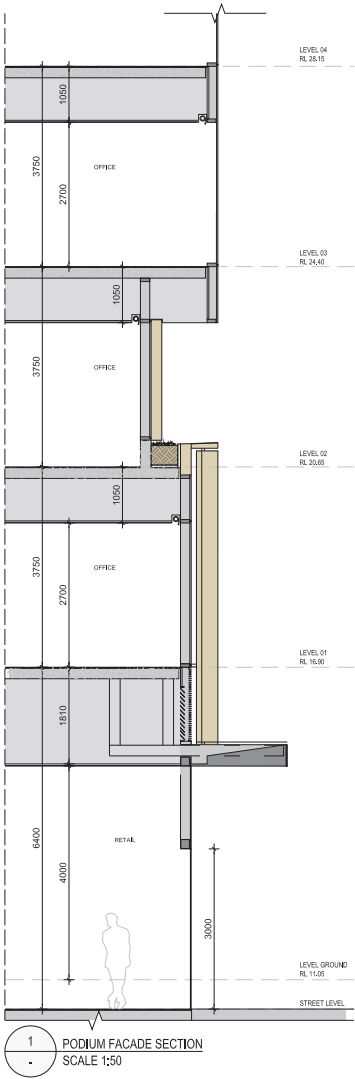

NOTES:  
All dimensions and materials are subject to change without notice and are subject to the discretion of the architect.

COPYRIGHT:  
The copyright in this drawing is owned by the architect. No part of this drawing may be reproduced or transmitted in any form or by any means electronic or mechanical, including photocopying, recording, or by any information storage and retrieval system, without the prior written permission of the architect.

CLIENT

COOMBES PROPERTY  
GROUP & DRIVAS  
PROPERTY GROUP

CPG  
COOMBES PROPERTY GROUP  
DRIVAS PROPERTY GROUP

COLLABORATORS

URBIS

LANDSCAPE ARCHITECT  
Urbanis

MECHANICAL ENGINEER  
Wood & Graveney Engineers

ELECTRICAL ENGINEER  
Wood & Graveney Engineers

SERVICES ENGINEER  
Wood & Graveney Engineers

STRUCTURAL ENGINEER  
EnStruct Group

CIVIL ENGINEER  
EnStruct Group

ETHOS  
URBAN

URBAN PLANNER  
Ethos Urban

Clifton Park & Rock  
CLIFTON PARK & ROCK

FIRE SAFETY ENGINEER  
Clifton Park

BCA CONSULTANT  
City Plan

NOTES:

1 30/05/18 SH REVISED FOR DA RE-SUBMISSION

Rev	Date	By	Revision Notes
-----	------	----	----------------

CRONE  
ARCHITECTS  
TESTS

Crone Partners Pty Ltd  
Level 2, 354 Kent Street, Sydney NSW 2000, Australia  
Ph: +61 2 8265 5300  
Fax: +61 2 8265 5301  
ABR: 80 095 889 272  
Northwest Architect: Greg Crone  
NSW Reg. No. 3929

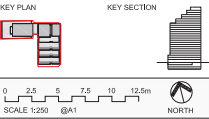

PROJECT INFORMATION:

CA3449

50 MACQUARIE STREET

48 & 54 MACQUARIE STREET, 222-230 CHURCH STREET, PARRAMATTA NSW 2150

DRAWING TITLE:

Facade Type 04  
Housion Place Facade

SHEET STATUS:  
FOR INFORMATION

DRAWN BY:  
EP.ARW

REV:

DRAWING NUMBER:  
DA-A-210-010

1

A1

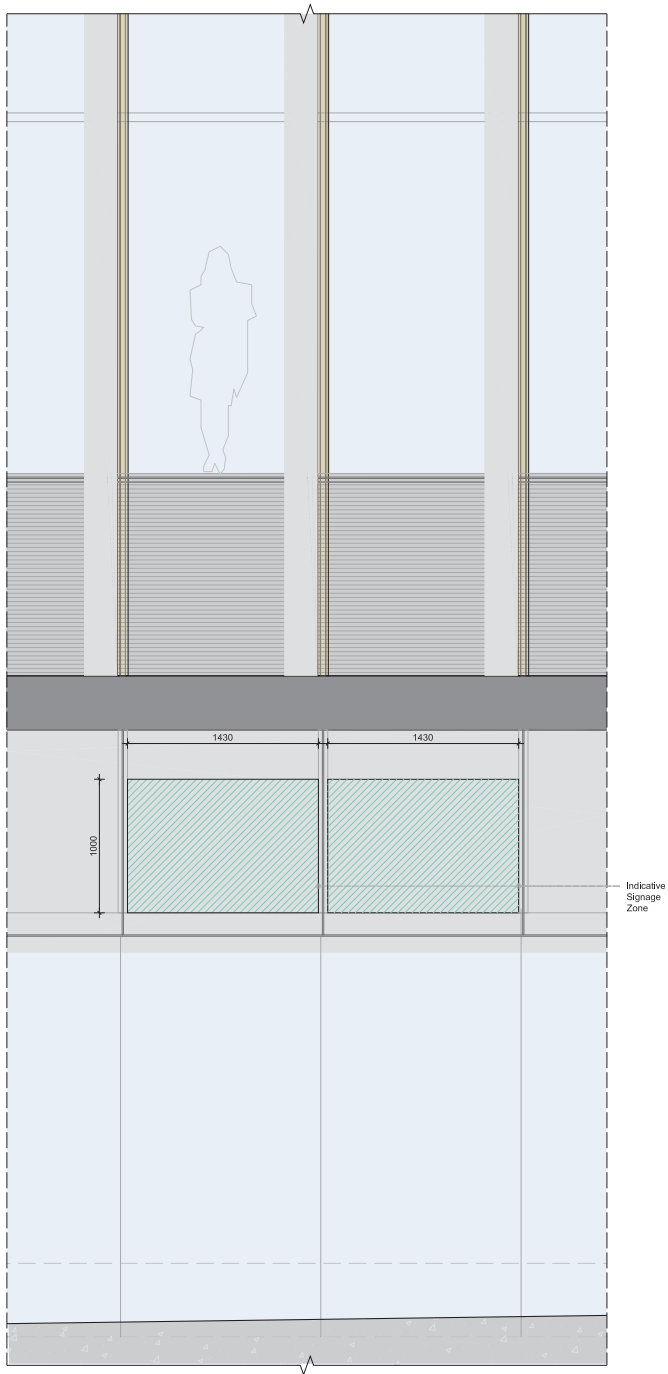

1 PODIUM FACADE ELEVATION  
SCALE 1:20

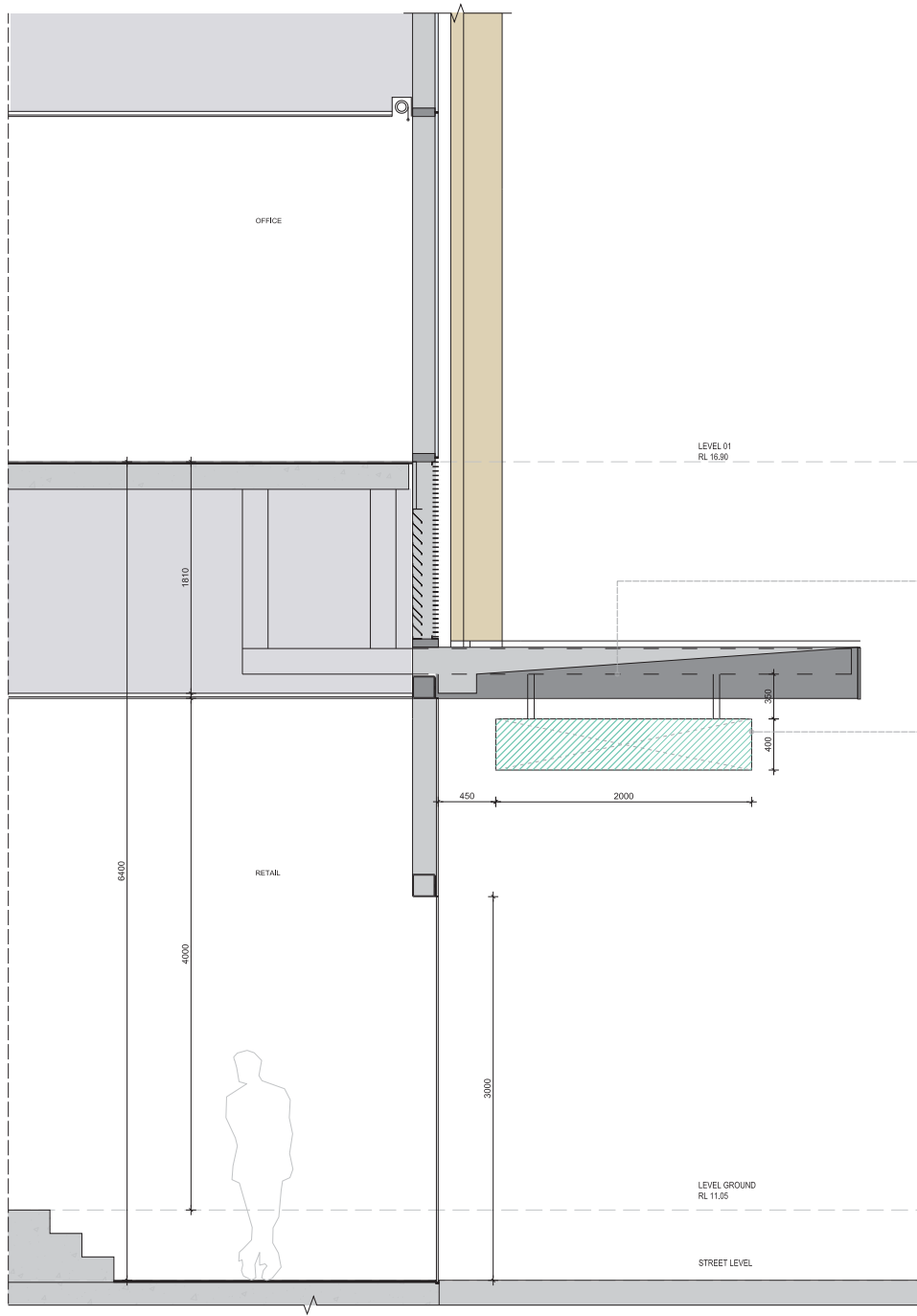

2 PODIUM FACADE SECTION  
SCALE 1:20

NOTES:  
All dimensions and details are subject to change without notice and are dependent on the outcome of the design process.

COPYRIGHT:  
The copyright in this drawing is owned by the client. No other documents prepared by the client are to be used without the client's written consent. The client is responsible for the use of this document for the purposes for which it was prepared. The client is not to be held liable for the use of this document for any other purpose.

CLIENT  
**COOMBS PROPERTY GROUP & DRIVAS PROPERTY GROUP**  
**CPG**  
COOMBS PROPERTY GROUP  
**DRIVAS PROPERTY GROUP**

COLLABORATORS  
**URBIS** LANDSCAPE ARCHITECT  
Urban  
**MECHANICAL ENGINEER**  
Wood & Graven Engineers  
**ELECTRICAL ENGINEER**  
Wood & Graven Engineers  
**SERVICES ENGINEER**  
Wood & Graven Engineers  
**STRUCTURAL ENGINEER**  
EnStruct Group  
**CIVIL ENGINEER**  
EnStruct Group  
**ETHOS URBAN** URBAN PLANNER  
Ethos Urban  
**PRE SAFETY ENGINEER**  
Obison Fire  
**BCA CONSULTANT**  
City Plan

NOTES:

1 30/01/18 SH REVISED FOR DA RE-SUBMISSION  
Rev Date By Revision Notes

**CRONE ARCHITECTS**  
Crone Partners Pty Ltd  
Level 2, 354 Kent Street, Sydney NSW 2000, Australia  
Ph: +61 2 8265 5300  
Fax: +61 2 8265 5301  
ABN: 80 095 889 272  
Northwest Architect: Greg Crone  
NSW Reg. No. 3929

KEY PLAN KEY SECTION  
  
0 2.5 5 7.5 10 12.5m  
SCALE 1:200 (A1)  
NORTH

PROJECT INFORMATION:  
**CA3449**  
**50 MACQUARIE STREET**  
48 & 54 MACQUARIE STREET, 222-230 CHURCH STREET, PARRAMATTA NSW 2150

DRAWING TITLE  
**Typical Retail Signage Detail**

SHEET STATUS:  
**FOR INFORMATION**  
DRAWING NUMBER:  
**DA-A-210-011**

DRAWN BY:  
**WT**  
REV:  
**1**

FILE LOCATION:  
**A1**

NOTES:  
1. All dimensions and levels to the center of the building unless otherwise indicated.  
2. The building is shown in plan view only. All other dimensions are shown in elevation.

COPYRIGHT:  
The design and construction of this building is the property of the client. All other dimensions are shown in elevation.

CLIENT  
COOMBS PROPERTY GROUP & DRIVAS PROPERTY GROUP



COLLABORATORS

- URBIS LANDSCAPE ARCHITECT  
Units
- MECHANICAL ENGINEER  
Wood & Grubbs Engineers
- ELECTRICAL ENGINEER  
Wood & Grubbs Engineers
- SERVICES ENGINEER  
Wood & Grubbs Engineers
- STRUCTURAL ENGINEER  
EnStruct Group
- CIVIL ENGINEER  
EnStruct Group
- ETHOS URBAN URBAN PLANNER  
Ethos Urban
- CRANE FIRE & RISK FIRE SAFETY ENGINEER  
Crane Fire & Risk
- BCA CONSULTANT  
City Plan

- LEGEND
- RETAIL
  - COMMERCIAL
  - BACK OF HOUSE / PLANT

4	30/09/18	SH	REVISED FOR DA RE-SUBMISSION
3	07/09/18	SH	REVISED FOR DA RE-SUBMISSION
2	20/09/18	SH	REVISED FOR DA
1	20/09/17	SH	FOR DEVELOPMENT APPLICATION
0	20/09/17	SH	FOR INFORMATION
1	24/01/17	SH	FOR INFORMATION
H	20/01/17	SH	FOR INFORMATION
G	14/01/17	SH	FOR INFORMATION
F	10/01/17	SH	FOR INFORMATION
E	07/01/17	SH	FOR INFORMATION
D	05/01/17	SH	FOR INFORMATION
C	14/01/17	KT	FOR REVIEW
B	03/01/17	KT	FOR REVIEW
A	03/01/17	KT	FOR REVIEW

Rev	Date	By	Revision Notes
-----	------	----	----------------



Crane Partners Pty Ltd  
Level 2, 364 Kent Street, Sydney NSW 2000, Australia  
Ph: +61 2 8255 5300  
Fax: +61 2 8255 5301  
ABN: 80 095 989 272  
Northstar Architect Greg Crane  
NSW Reg. No. 3929

KEY PLAN KEY SECTION



0 2.5 5 7.5 10 12.5m  
SCALE 1:250 (B1)

PROJECT INFORMATION  
CA3449  
50 MACQUARIE STREET  
48 & 54 MACQUARIE STREET, 222-230 CHURCH STREET, PARRAMATTA NSW 2150

DRAWING TITLE  
Sections - AA

SHEET STATUS:  
FOR INFORMATION  
DRAWING NUMBER:  
DA-A-310-001

DRAWN BY:  
EP.ARW  
REV:  
4

FILE LOCATION:  
A1

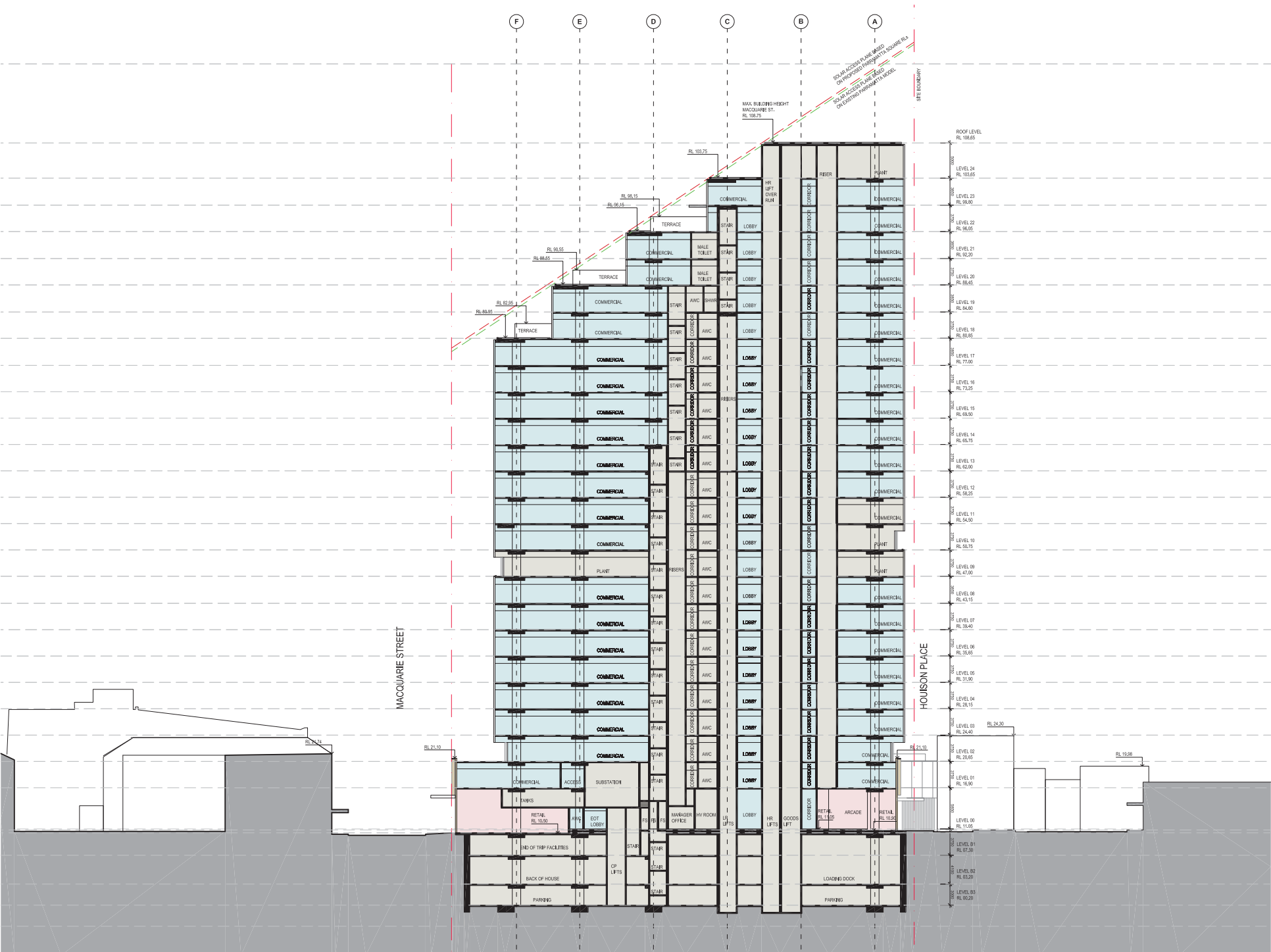

NOTES:  
1. All dimensions and levels to be verified prior to construction. Variations in dimensions to be referred to the architect.

COPYRIGHT:  
The copyright in this drawing is held by the architect. No part of this drawing may be reproduced, stored in a retrieval system, or transmitted in any form or by any means, electronic, mechanical, photocopying, recording, or by any information storage and retrieval system, without the prior written permission of the architect.

CLIENT  
**COOMBS PROPERTY GROUP & DRIVAS PROPERTY GROUP**  
**CPG**  
COOMBS PROPERTY GROUP  
**DRIVAS PROPERTY GROUP**

COLLABORATORS  
**URBIS** LANDSCAPE ARCHITECT  
Urbanis  
**MECHANICAL ENGINEER**  
Wood & Greaves Engineers  
**ELECTRICAL ENGINEER**  
Wood & Greaves Engineers  
**SERVICES ENGINEER**  
Wood & Greaves Engineers  
**STRUCTURAL ENGINEER**  
EnStruct Group  
**CIVIL ENGINEER**  
EnStruct Group

**ETHOS URBAN** URBAN PLANNER  
Ethos Urban  
**CRANE FIRE & RISK** FIRE SAFETY ENGINEER  
Crane Fire & Risk  
**BCA CONSULTANT**  
City Plan

LEGEND  
RETAIL  
COMMERCIAL  
BACK OF HOUSE / PLANT

4	30/09/18	SH	REVISED FOR DA RE-SUBMISSION
3	07/09/18	SH	REVISED FOR DA RE-SUBMISSION
2	23/03/18	SH	REVISED FOR DA
1	28/03/17	SH	FOR DEVELOPMENT APPLICATION
2	28/03/17	SH	FOR INFORMATION
1	24/01/17	SH	FOR INFORMATION
H	23/01/17	SH	FOR INFORMATION
G	14/07/17	SH	FOR INFORMATION
F	10/07/17	SH	FOR INFORMATION
E	07/07/17	SH	FOR INFORMATION
D	05/07/17	SH	FOR INFORMATION
C	14/06/17	KT	COUNCIL REVIEW
B	03/06/17	KT	FOR REVIEW
A	03/06/17	KT	FOR REVIEW

Rev Date By Revision Notes

**CRONE ARCHITECTS**

Crone Partners Pty Ltd  
Level 2, 354 Kent Street, Sydney NSW 2000, Australia  
Ph: +61 2 8255 5300  
Fax: +61 2 8255 5301  
ABN: 80 095 989 272  
Northstar Architect, Greg Crone  
NSW Reg. No. 3929

KEY PLAN  
KEY SECTION  
SCALE 1:250 (A1)  
0 2.5 5 7.5 10 12.5m

PROJECT INFORMATION:  
**CA3449**  
**50 MACQUARIE STREET**  
48 & 54 MACQUARIE STREET, 222-230 CHURCH STREET, PARRAMATTA NSW 2150

DRAWING TITLE:  
**Sections - BB**

SHEET STATUS:  
**FOR INFORMATION**  
DRAWING NUMBER:  
**DA-A-310-002**  
DRAWN BY:  
**EP,AR,WJ**  
REV:  
**4**  
PAGE LOCATION:  
**A1**

NOTES:  
1. All dimensions and details to be verified prior to construction. All dimensions are to be taken to the face of the wall.

COPYRIGHT:  
The copyright in this drawing is owned by the architect. No part of this drawing may be reproduced, stored in a retrieval system, or transmitted in any form or by any means, electronic, mechanical, photocopying, recording, or by any information storage and retrieval system, without the prior written permission of the architect.

CLIENT  
**COOMBS PROPERTY GROUP & DRIVAS PROPERTY GROUP**



COLLABORATORS

**URBIS** LANDSCAPE ARCHITECT  
Units

**MECHANICAL ENGINEER**  
Wood & Greaves Engineers

**ELECTRICAL ENGINEER**  
Wood & Greaves Engineers

**SERVICES ENGINEER**  
Wood & Greaves Engineers

**STRUCTURAL ENGINEER**  
EnStruct Group

**CIVIL ENGINEER**  
EnStruct Group

**URBAN PLANNER**  
Ethos Urban

**FIRE SAFETY ENGINEER**  
Opcon Fire

**BCA CONSULTANT**  
City Plan

LEGEND  
RETAIL  
COMMERCIAL  
BACK OF HOUSE / PLANT

4	30/09/18	SH	REVISED FOR DA RE-SUBMISSION
3	07/09/18	SH	REVISED FOR DA RE-SUBMISSION
2	29/07/18	SH	REVISED FOR DA
1	28/07/17	SH	FOR DEVELOPMENT APPLICATION
1	28/07/17	SH	FOR INFORMATION
1	24/07/17	SH	FOR INFORMATION
H	20/07/17	SH	FOR INFORMATION
G	14/07/17	SH	FOR INFORMATION
F	10/07/17	SH	FOR INFORMATION
E	07/07/17	SH	FOR INFORMATION
D	05/07/17	SH	FOR INFORMATION
C	14/06/17	KT	COUNCIL REVIEW
B	09/06/17	KT	FOR REVIEW
A	05/06/17	KT	FOR REVIEW

Rev Date By Revision Notes

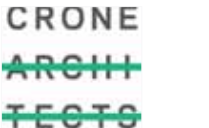

Crone Partners Pty Ltd  
Level 2, 364 Kent Street, Sydney NSW 2000, Australia  
Ph: +61 2 8255 5300  
Fax: +61 2 8255 5301  
ABN: 80 095 989 272  
Northstar Architect Greg Crone  
NSW Reg. No. 3929

KEY PLAN KEY SECTION



0 2.5 5 7.5 10 12.5m  
SCALE 1:250 (A1)

PROJECT INFORMATION:

**CA3449**  
**50 MACQUARIE STREET**  
48 & 54 MACQUARIE STREET, 222-230 CHURCH STREET, PARRAMATTA NSW 2150

DRAWING TITLE

**Sections - CC**

SHEET STATUS:

**FOR INFORMATION**

DRAWING NUMBER:

**DA-A-310-003**

DRAWN BY:

**EP.ARWY**

REV:

**4**

PAGE LOCATION

MATERIALS BOARD

- 1 .

Glass – see reference specification below  
(Tower Glazing)
- 2 .

Terracotta – Sandstone Colour  
(Primary Podium Blades)
- 3 .

Masonry – Cream  
(Podium Portals)
- 4 .

Aluminium – Sandstone  
(Secondary Podium and Tower Blades)
- 5 .

Aluminium - Silver Grey  
(Tower Mullions and Podium Awnings)
- 6 .

Aluminium - Charcoal Grey  
(Tower Roof)
- 7 .

Stone Paving – Adelaide Black  
(External Paving)



NOTES:

1. All dimensions and details to be confirmed by the client prior to commencement of construction.

COPYRIGHT:

The copyright in this document is owned by the client. It is to be used for the purposes for which it was prepared and no other use is permitted without the written consent of the client.

CLIENT

COOMBS PROPERTY GROUP & DRIVAS PROPERTY GROUP

CPG DRIVAS

COLLABORATORS

URBIS LANDSCAPE ARCHITECT

MECHANICAL ENGINEER

ELECTRICAL ENGINEER

SERVICES ENGINEER

STRUCTURAL ENGINEER

CIVIL ENGINEER

ETHOS URBAN URBAN PLANNER

CRANE FIRE & RISK FIRE SAFETY ENGINEER

BCA CONSULTANT

4 30/09/18 SH REVISED FOR DA RE-SUBMISSION

3 07/09/18 SH REVISED FOR DA RE-SUBMISSION

2 20/09/18 SH REVISED FOR DA

1 20/09/17 SH FOR DEVELOPMENT APPLICATION

J 20/09/17 SH FOR INFORMATION

I 24/01/17 SH FOR INFORMATION

H 20/01/17 SH FOR INFORMATION

G 14/01/17 SH FOR INFORMATION

F 10/01/17 SH FOR INFORMATION

E 07/01/17 SH FOR INFORMATION

D 05/01/17 SH FOR INFORMATION

C 14/06/17 KT FOR REVIEW

B 09/06/17 KT FOR REVIEW

A 03/06/17 KT FOR REVIEW

Rev Date By Revision Notes

CRONE ARCHITECTS

Crone Partners Pty Ltd  
Level 2, 364 Kent Street, Sydney NSW 2000, Australia  
Ph: +61 2 8255 5300  
Fax: +61 2 8255 5301  
ABN: 80 095 889 272  
Northbridge Architect: Greg Crone  
NSW Reg. No. 3929

KEY PLAN

KEY SECTION

0 2 4 6 8 10 m

SCALE 1:200 (B1)

NORTH

PROJECT INFORMATION:

CA3449

50 MACQUARIE STREET

48 & 54 MACQUARIE STREET, 222-230 CHURCH STREET, PARRAMATTA NSW 2150

DRAWING TITLE:

External Finishes Board

SHEET STATUS:

FOR INFORMATION

DRAWING NUMBER:

DA-A-680-001

DRAWN BY:

EP.ARW

REV:

4

PAGE LOCATION:





NOTES:  
All dimensions and details are subject to change to accommodate design or construction changes to the building.

COPYRIGHT:  
The design of this building is the property of the client. All other documents prepared by the client are the property of the client. All other documents prepared by the client are the property of the client. All other documents prepared by the client are the property of the client.

CLIENT

COOMBS PROPERTY GROUP & DRIVAS PROPERTY GROUP

**CPG**  
COOMBS PROPERTY GROUP

**DRIVAS**  
DRIVAS PROPERTY GROUP

COLLABORATORS

**URBIS**  
LANDSCAPE ARCHITECT  
Urbanis

**MECHANICAL ENGINEER**  
Wood & Greville Engineers

**ELECTRICAL ENGINEER**  
Wood & Greville Engineers

**SERVICES ENGINEER**  
Wood & Greville Engineers

**STRUCTURAL ENGINEER**  
EnStruct Group

**CIVIL ENGINEER**  
EnStruct Group

**ETHOS URBAN**  
URBAN PLANNER  
Ethos Urban

**CHANCE FIRE & RISK**  
FIRE SAFETY ENGINEER  
Chance Fire

**BCA CONSULTANT**  
City Plan

NOTES:

4	30/09/18	SH	REVISED FOR DA RE-SUBMISSION
3	07/09/18	SH	REVISED FOR DA RE-SUBMISSION
2	20/09/18	SH	REVISED FOR DA
1	20/09/17	SH	FOR DEVELOPMENT APPLICATION
J	20/09/17	SH	FOR INFORMATION
I	24/07/17	SH	FOR INFORMATION
H	20/07/17	SH	FOR INFORMATION
G	14/07/17	SH	FOR INFORMATION
F	10/07/17	SH	FOR INFORMATION
E	07/07/17	SH	FOR INFORMATION
D	05/07/17	SH	FOR INFORMATION
C	14/06/17	KT	FOR INFORMATION
B	09/06/17	KT	FOR REVIEW
A	09/06/17	KT	FOR REVIEW

Rev	Date	By	Revision Notes
-----	------	----	----------------

**CRONE**  
**ARCH**  
**TECTS**

Crone Partners Pty Ltd  
Level 2, 354 Kent Street, Sydney NSW 2000, Australia  
Ph: +61 2 8255 5300  
Fax: +61 2 8255 5301  
ABN: 80 095 889 272  
Northstar Architect: Crone  
NSW Reg. No. 3929

KEY PLAN

KEY SECTION

PROJECT INFORMATION:

**CA3449**

**50 MACQUARIE STREET**

48 & 54 MACQUARIE STREET, 222-230 CHURCH STREET, PARRAMATTA NSW 2150

DRAWING TITLE:

**Perspective**  
**South Eastern Aerial**

SHEET STATUS:

**FOR INFORMATION**

DRAWING NUMBER:

**DA-A-980-001**

DRAWN BY:

**EP.ARWY**

REV:

**4**

FILE LOCATION:

**A1**



NOTES:  
All drawings and details are the property of the architect and are not to be used for any other purpose without the written consent of the architect.

COPYRIGHT:  
The copyright in this drawing is owned by the architect and is not to be used for any other purpose without the written consent of the architect. The copyright in this drawing is not to be used for any other purpose without the written consent of the architect.

CLIENT

COOMBS PROPERTY GROUP & DRIVAS PROPERTY GROUP

  
COOMBS PROPERTY GROUP  
DRIVAS PROPERTY GROUP

COLLABORATORS

URBIS

LANDSCAPE ARCHITECT  
Urbanis

WOOD & GREAVES

MECHANICAL ENGINEER  
Wood & Greaves Engineers

ELECTRICAL ENGINEER  
Wood & Greaves Engineers

SERVICES ENGINEER  
Wood & Greaves Engineers

enstruct

STRUCTURAL ENGINEER  
EnStruct Group

CIVIL ENGINEER  
EnStruct Group

ETHOS URBAN

URBAN PLANNER  
Ethos Urban

Obison Fire & Risk

FIRE SAFETY ENGINEER  
Obison Fire

BCA

BCA CONSULTANT  
City Plan

NOTES:

4	30/09/16	SH	REVISED FOR DA RE-SUBMISSION
3	07/09/16	SH	REVISED FOR DA RE-SUBMISSION
2	20/09/16	SH	REVISED FOR DA
1	20/09/17	SH	FOR DEVELOPMENT APPLICATION
J	20/09/17	SH	FOR INFORMATION
I	24/01/17	SH	FOR INFORMATION
H	20/01/17	SH	FOR INFORMATION
G	14/01/17	SH	FOR INFORMATION
F	10/01/17	SH	FOR INFORMATION
E	07/01/17	SH	FOR INFORMATION
D	05/01/17	SH	FOR INFORMATION
C	14/06/17	KT	DOUBLE REVIEW
B	03/06/17	KT	FOR REVIEW
A	03/06/17	KT	FOR REVIEW

Rev	Date	By	Revision Notes
-----	------	----	----------------

CRONE ARCHITECTS

TESTO

Crone Partners Pty Ltd  
Level 2, 364 Kent Street, Sydney NSW 2000, Australia  
Ph: +61 2 8265 5300  
Fax: +61 2 8265 5301  
ABN: 80 095 889 272  
Northbridge Architect: Crone  
NSW Reg. No. 3929

KEY PLAN



KEY SECTION



PROJECT INFORMATION:

CA3449

50 MACQUARIE STREET

48 & 54 MACQUARIE STREET, 222-230 CHURCH STREET, PARRAMATTA NSW 2150

DRAWING TITLE:

Perspective

South Eastern

SHEET STATUS:

FOR INFORMATION

DRAWING NUMBER:

DA-A-980-002

DRAWN BY:

EP.ARW

REV:

4

PROJECT LOCATION:

A1





NOTES:  
A. The design and details of the building are the property of the architect and shall remain confidential to the architect.

COPYRIGHT:  
The design and details of the building are the property of the architect and shall remain confidential to the architect. No part of this document may be reproduced, stored in a retrieval system, or transmitted in any form or by any means, electronic, mechanical, photocopying, recording, or by any information storage and retrieval system, without the prior written permission of the architect.

CLIENT  
COOMBS PROPERTY  
GROUP & DRIVAS  
PROPERTY GROUP



COLLABORATORS

	LANDSCAPE ARCHITECT Urbanis
	MECHANICAL ENGINEER Wood & Greaves Engineers
	ELECTRICAL ENGINEER Wood & Greaves Engineers
	SERVICES ENGINEER Wood & Greaves Engineers
	STRUCTURAL ENGINEER EnStruct Group
	CIVIL ENGINEER EnStruct Group
	URBAN PLANNER Ethos Urban
	FIRE SAFETY ENGINEER Crane Fire
	BCA CONSULTANT City Plan

NOTES:

4	30/09/18	SH	REVISED FOR DA RE-SUBMISSION
3	07/09/18	SH	REVISED FOR DA RE-SUBMISSION
2	20/09/18	SH	REVISED FOR DA
1	20/09/17	SH	FOR DEVELOPMENT APPLICATION
J	20/09/17	SH	FOR INFORMATION
I	24/01/17	SH	FOR INFORMATION
H	20/01/17	SH	FOR INFORMATION
G	14/01/17	SH	FOR INFORMATION
F	10/01/17	SH	FOR INFORMATION
E	07/01/17	SH	FOR INFORMATION
D	05/01/17	SH	FOR INFORMATION
C	14/06/17	KT	FOR REVIEW
B	09/06/17	KT	FOR REVIEW
A	05/06/17	KT	FOR REVIEW

Rev	Date	By	Revision Notes
-----	------	----	----------------



Crone Partners Pty Ltd  
Level 2, 354 Kent Street, Sydney NSW 2000, Australia  
Ph: +61 2 8255 5300  
Fax: +61 2 8255 5301  
ABN: 80 095 889 272  
Northbridge Architect: Greg Crone  
NSW Reg. No. 3929



PROJECT INFORMATION:  
**CA3449**  
**50 MACQUARIE STREET**  
48 & 54 MACQUARIE STREET, 222-230 CHURCH STREET, PARRAMATTA NSW 2150

DRAWING TITLE:  
**Perspective**  
**North Eastern**

SHEET STATUS: <b>FOR INFORMATION</b>	DRAWN BY: <b>EP.ARW</b>
DRAWING NUMBER: <b>DA-A-980-003</b>	REV: <b>4</b>

P&E LOCATION:  
A1



NOTES:  
1. All dimensions and details are to be confirmed by the client prior to construction. Any changes to the design are to be confirmed by the client.

COPYRIGHT:  
The design and construction of this building are the property of the client. No part of this document may be reproduced or transmitted in any form or by any means electronic or mechanical, including photocopying and recording, or by any information storage or retrieval system, without the prior written permission of the client.

CLIENT

COOMBS PROPERTY GROUP & DRIVAS PROPERTY GROUP

**CPG**  
COOMBS PROPERTY GROUP

**DRIVAS** PROPERTY GROUP

COLLABORATORS

<b>URBIS</b>	LANDSCAPE ARCHITECT Urbanis
<b>MECHANICAL ENGINEER</b> Wood & Gribbles Engineers	
<b>ELECTRICAL ENGINEER</b> Wood & Gribbles Engineers	
<b>SERVICES ENGINEER</b> Wood & Gribbles Engineers	
<b>STRUCTURAL ENGINEER</b> EnStruct Group	
<b>CIVIL ENGINEER</b> EnStruct Group	
<b>ETHOS URBAN</b>	URBAN PLANNER Ethos Urban
<b>Obison Fire &amp; Risk</b>	<b>FIRE SAFETY ENGINEER</b> Obison Fire
<b>BCA CONSULTANT</b> City Plan	

NOTES:

3	07/05/16	SH	REVISED FOR DA RE-SUBMISSION
2	20/05/16	SH	REVISED FOR DA
1	20/05/17	SH	FOR DEVELOPMENT APPLICATION
J	20/05/17	SH	FOR INFORMATION
I	24/01/17	SH	FOR INFORMATION
H	20/01/17	SH	FOR INFORMATION
G	14/01/17	SH	FOR INFORMATION
F	10/01/17	SH	FOR INFORMATION
E	07/01/17	SH	FOR INFORMATION
D	05/01/17	SH	FOR INFORMATION
C	14/01/17	KT	FOR REVIEW
B	03/01/17	KT	FOR REVIEW
A	03/01/17	KT	FOR REVIEW

Rev	Date	By	Revision Notes
-----	------	----	----------------

**CRONE**  
**ARCHITECTS**

Crone Partners Pty Ltd  
Level 2, 304 Kent Street, Sydney NSW 2000, Australia  
Ph: +61 2 8255 5300  
Fax: +61 2 8255 5301  
ABN: 80 095 889 272  
Northbridge Architect: Greg Crone  
NSW Reg. No. 3929

KEY PLAN

KEY SECTION

PROJECT INFORMATION

**CA3449**

**50 MACQUARIE STREET**

48 & 54 MACQUARIE STREET, 222-230 CHURCH STREET, PARRAMATTA NSW 2150

DRAWING TITLE

**Perspective**  
**Western (Church St)**

SHEET STATUS:	DRAWN BY:
<b>FOR INFORMATION</b>	<b>EP.ARW</b>
DRAWING NUMBER:	REV:
<b>DA-A-980-004</b>	<b>3</b>

FILE LOCATION:  
A1





NOTES:  
All dimensions and details are subject to change without notice and are dependent on the availability of the services.

COPYRIGHT:  
The design and/or content of this document is the property of Coombes Property Group and Drivas Property Group. It is not to be used for any other purpose without the written consent of the relevant party. The design and/or content of this document is the property of Coombes Property Group and Drivas Property Group. It is not to be used for any other purpose without the written consent of the relevant party.

CLIENT  
**COOMBES PROPERTY GROUP & DRIVAS PROPERTY GROUP**



COLLABORATORS

<b>URBIS</b>	<b>LANDSCAPE ARCHITECT</b> Urbanis
	<b>MECHANICAL ENGINEER</b> Wood & Greaves Engineers
<b>enstruct</b>	<b>ELECTRICAL ENGINEER</b> Wood & Greaves Engineers
	<b>SERVICES ENGINEER</b> Wood & Greaves Engineers
	<b>STRUCTURAL ENGINEER</b> EnStruct Group
	<b>CIVIL ENGINEER</b> EnStruct Group
<b>ETHOS URBAN</b>	<b>URBAN PLANNER</b> Ethos Urban
<b>Charm Plan &amp; Risk</b>	<b>FIRE SAFETY ENGINEER</b> Charm Plan
<b>BCA CONSULTANT</b>	<b>BCA CONSULTANT</b> City Plan

NOTES:

4	30/09/18	SH	REVISED FOR DA RE-SUBMISSION
3	07/09/18	SH	REVISED FOR DA RE-SUBMISSION
2	20/09/18	SH	REVISED FOR DA
1	20/09/17	SH	FOR DEVELOPMENT APPLICATION
J	20/09/17	SH	FOR INFORMATION
I	24/07/17	SH	FOR INFORMATION
H	20/07/17	SH	FOR INFORMATION
G	14/07/17	SH	FOR INFORMATION
F	10/07/17	SH	FOR INFORMATION
E	07/07/17	SH	FOR INFORMATION
D	05/07/17	SH	FOR INFORMATION
C	14/06/17	KT	COUNCIL REVIEW
B	09/06/17	KT	FOR REVIEW
A	05/06/17	KT	FOR REVIEW

Rev	Date	By	Revision Notes
-----	------	----	----------------



Crone Partners Pty Ltd  
Level 2, 364 Kent Street, Sydney NSW 2000, Australia  
Ph: +61 2 8265 5300  
Fax: +61 2 8265 5301  
ABN: 80 095 889 272  
Northwest Architect: Greg Crone  
NSW Reg. No. 3929



PROJECT INFORMATION:  
**CA3449**  
**50 MACQUARIE STREET**  
48 & 54 MACQUARIE STREET, 222-230 CHURCH STREET, PARRAMATTA NSW 2150

DRAWING TITLE:  
**Perspective**  
**South Western Street View**

SHEET STATUS: <b>FOR INFORMATION</b>	DRAWN BY: <b>EP.A.R.WT</b>
DRAWING NUMBER: <b>DA-A-980-005</b>	REV: <b>4</b>

FILE LOCATION:  
A1





NOTES:  
All drawings and details are subject to change without notice and are for information only. The client is responsible for the accuracy of the information provided.

**COPYRIGHT:**  
The copyright in this drawing is owned by the architect. No part of this drawing may be reproduced, stored in a retrieval system, or transmitted in any form or by any means, electronic, mechanical, photocopying, recording, or by any information storage and retrieval system, without the prior written permission of the architect.

CLIENT

COOMBS PROPERTY GROUP & DRIVAS PROPERTY GROUP

**CPG**  
COOMBS PROPERTY GROUP

**DRIVAS**  
DRIVAS PROPERTY GROUP

COLLABORATORS

**URBIS** LANDSCAPE ARCHITECT  
Urbanis

**MECHANICAL ENGINEER**  
Wood & Gieves Engineers

**ELECTRICAL ENGINEER**  
Wood & Gieves Engineers

**SERVICES ENGINEER**  
Wood & Gieves Engineers

**STRUCTURAL ENGINEER**  
Enstruct Group

**CIVIL ENGINEER**  
Enstruct Group

**ETHOS URBAN** URBAN PLANNER  
Ethos Urban

**CRANE PARTNERS** FIRE SAFETY ENGINEER  
Crane Partners

**BCA CONSULTANT**  
City Plan

NOTES:

4	30/09/16	SH	REVISED FOR DA RE-SUBMISSION
3	07/09/16	SH	REVISED FOR DA RE-SUBMISSION
2	20/07/16	SH	REVISED FOR DA
1	20/07/17	SH	FOR DEVELOPMENT APPLICATION
1	20/07/17	SH	FOR INFORMATION
1	24/07/17	SH	FOR INFORMATION
H	20/07/17	SH	FOR INFORMATION
G	14/07/17	SH	FOR INFORMATION
F	10/07/17	SH	FOR INFORMATION
E	07/07/17	SH	FOR INFORMATION
D	05/07/17	SH	FOR INFORMATION
C	14/06/17	KT	CONCEPT REVIEW
B	03/06/17	KT	FOR REVIEW
A	03/06/17	KT	FOR REVIEW

Rev	Date	By	Revision Notes
-----	------	----	----------------

**CRONE**  
**ARCH**  
**TESTO**

Crone Partners Pty Ltd  
Level 2, 304 Kent Street, Sydney NSW 2000, Australia  
Ph: +61 2 8265 5300  
Fax: +61 2 8265 5301  
ABN: 80 095 989 272  
Northshore Architect: Greg Crone  
NSW Reg. No. 3929

KEY PLAN

KEY SECTION

PROJECT INFORMATION:  
**CA3449**  
**50 MACQUARIE STREET**  
48 & 54 MACQUARIE STREET, 222-230 CHURCH STREET, PARRAMATTA NSW 2150

DRAWING TITLE:  
**Perspective**  
**North Eastern Street View**

SHEET STATUS:  
**FOR INFORMATION**

DRAWN BY:  
**EP.ARW**

REV:  
**4**

DRAWING NUMBER:  
**DA-A-980-006**

FILE LOCATION:



NOTES:  
All dimensions and details are subject to change without notice. The client is responsible for the accuracy of the information provided.

**COPYRIGHT:**  
The design and drawings are the property of the client. No part of this document may be reproduced or transmitted in any form or by any means electronic or mechanical, including photocopying and recording, or by any information storage or retrieval system, without the prior written permission of the client.

**CLIENT**  
**COOMBS PROPERTY GROUP & DRIVAS PROPERTY GROUP**



**COLLABORATORS**

<b>URBIS</b>	<b>LANDSCAPE ARCHITECT</b> Urbanis
<b>MECHANICAL ENGINEER</b> Wood & Greaves Engineers	<b>ELECTRICAL ENGINEER</b> Wood & Greaves Engineers
<b>SERVICES ENGINEER</b> Wood & Greaves Engineers	<b>STRUCTURAL ENGINEER</b> EnStruct Group
<b>CIVIL ENGINEER</b> EnStruct Group	<b>URBAN PLANNER</b> Ethos Urban
<b>ETHOS URBAN</b>	<b>FIRE SAFETY ENGINEER</b> Obison Fire
<b>Obison Fire &amp; Risk</b>	<b>BCA CONSULTANT</b> City Plan

NOTES:

4	30/09/18	SH	REVISED FOR DA RE-SUBMISSION
3	07/09/18	SH	REVISED FOR DA RE-SUBMISSION
2	20/09/18	SH	REVISED FOR DA
1	20/09/17	SH	FOR DEVELOPMENT APPLICATION
J	20/09/17	SH	FOR INFORMATION
I	24/01/17	SH	FOR INFORMATION
H	20/01/17	SH	FOR INFORMATION
G	14/01/17	SH	FOR INFORMATION
F	10/01/17	SH	FOR INFORMATION
E	07/01/17	SH	FOR INFORMATION
D	05/01/17	SH	FOR INFORMATION
C	14/06/17	KT	CONCEPT REVIEW
B	09/06/17	KT	FOR REVIEW
A	05/06/17	KT	FOR REVIEW

Rev	Date	By	Revision Notes
-----	------	----	----------------



Crone Partners Pty Ltd  
Level 2, 364 Kent Street, Sydney NSW 2000, Australia  
Ph: +61 2 8255 5300  
Fax: +61 2 8255 5301  
ABN: 80 095 889 272  
Notified Architect: Greg Crone  
NSW Reg. No. 3929



**PROJECT INFORMATION:**  
**CA3449**  
**50 MACQUARIE STREET**  
48 & 54 MACQUARIE STREET, 222-230 CHURCH STREET, PARRAMATTA NSW 2150

**DRAWING TITLE:**  
**Perspective**  
**Commercial Lobby Interior**

<b>SHEET STATUS:</b> <b>FOR INFORMATION</b>	<b>DRAWN BY:</b> <b>EP.ARW</b>
<b>DRAWING NUMBER:</b> <b>DA-A-980-007</b>	<b>REV:</b> <b>4</b>

P&E LOCATION:  
A1